LINCOLN—Mostly cloudy tonight, with thundershowers and cooler; Wednesday partly cloudy; lowest temperature tonight near 57; highest Wednesday near 70. Winds 20-25 m. p. h. tonight.

NEBRASKA—Fair tonight and Wednesday except thundershowers in southeast and extreme east tonight; cooler east tonight; cooler east and south central Wednesday; highest temperatures Wednesday 65-70 in west and north, and near 70 in southeast; fair Thursday and warmer west and north.

THE LINCOLN STAR

Fire 2-2222 | Telephone 2-1234 | Police 2-6844

HOME EDITION

FORTY-SECOND YEAR | LINCOLN, NEB. TUESDAY, AUGUST 29, 1944 | FIVE CENTS

—Dumbarton Oaks Conference—

General Agreement Is Reached On A World Security Body

...Foundation Laid For Peace-Insuring Structure

WASHINGTON, Aug. 29—(AP)—The Dumbarton Oaks conferees announced today "general agreement" on the from of an internaticnal security organization, including a council composed of big powers plus a number of smaller nations.

The conferees declined to amplify the announcement, made in a point statement, or to say specifically what authority should be given to the small powers on the council in relation to the big nations.

Joint Statement.

The joint statement said:

"After a week of discussion, the three heads of delegations are happy to announce that there is general agreement among them to recommend that the proposed international organization for peace and security should provide for:

"1. An assembly composed of representatives of all peace-loving nations based on the principle of sovereign equality.

"2. A council composed of a smaller number of members in which the principal states will be joined by a number of other states to be elected periodically.

"3. Effective means for the peaceful settlements of disputes, including an International Court of Justice for the adjudication of justiciable questions, and also the applications of such other means as may be necessary for maintenance of peace and security..

"The declarations are continuing to discuss the structure and jurisdiction of the various organs and methods of procedure.

"These topics require a great deal of consideration, and a number of proposals are now being submitted to examination. Different proposals of the different countries do not necessarily indicate disagreement of conflicting points of view but stem from varied approaches to the common objective. After our work has advanced to a stage at which our fully considered recommendations have been formulated and our conclusions have been presented, our respective governments will decide the appropriate moment for publication."

No Amplification.

Undersecretary of State Edward Stettinius, American delegation chief and chairman of the Dumbarton Oaks meeting, replied to every request for amplification with a statement that the information sought was still under discussion.

Stettinius did agree with one questioner that today's statement so closely paralleled the June 15 statement of American peace organization aims by President as to constitute, in effect, an endorsement of the American plan on these points by the British and Russian chiefs of delegations, Sir Alexander Cadogan and Ambassador Andrei Gromyko.

"It has been agreed," Stettinius disclosed, "that the heads of the three delegations will join in issuing statements which will carry information about the progress of the discussions."

In this connection, Stettinius disclosed that all the delegates are keeping in close touch with their governments as the talks progress and before any "meetings of minds" are reached.

—RUSS CLOSE TO PLOESTI OIL—

BOWL NAZIS OVER

ONE RED COLUMN KNIFES 15 MILES INTO TRANSYLVANIA

MOSCOW, Aug. 29—(AP)—Swift Russian drives through Romania approached the great oil center of Ploesti and Bucharest today as one army poured across a 75-mile stretch on the Danube and another knifed 15 miles inside Hungarian-held Transylvania.

Hungarian and German troops were reported massing in Transylvania, the 16,642 square mile section of Romania which Hitler gave to Hungary in 1940. The sudden Russian push through passes in the Carpathians gave the red army the good base town of Bretscu on a railroad and highway.

(The German communique said the Russians, "rushing in from all sides," had captured Buzau, 40 miles northeast of Ploesti and 60 miles from Bucharest. Buzau is a rail and road junction 60 miles west of Braila, the large Danube port which the Russians captured last night.)

The entire Danube delta was in Russian hands and troops which crossed the Danube on a wide

(Continued on Page Two)

—DELAY OPENING OF SCHOOL—

INFANTILE PARALYSIS SPREADING

130,000 Children In Milwaukee And Environs Are Placed Under Quarantine

MILWAUKEE, Aug. 29—(INS)—More than 130,000 children were ordered quarantined today in Milwaukee and seven adjoining townships and villages as health commissioners appealed to all available nurses to help stem an outbreak of infantile paralysis.

The order applied to children under 14 years old in some areas and to children under 12 in others.

The action will delay the return to school of children in the first six grades past Oct. 1. The quarantine may be extended to seventh and eighth grade students in all the affected areas. School was to have started Sept. 6.

Dr. E. R. Krumbiegel, Milwaukee health commissioner, said:

"With 30 cases reported, infantile paralysis has reached epidemic proportions."

One death was reported in Milwaukee, along with six new cases.

Under the quarantine in Milwaukee, children of 12 and under must stay on their own premises, leaving only with the permission of health authorities for dental, medical or curative treatment.

Health Commissioner E. V. Brumbaugh of West Allis ordered all children under 12 quarantined and Health Commisioner S. F. Morgan of the exclusive Whitefish bay community issued an order affecting children up to 14.

In other communities the quarantine age ranged from 12 to 14, Milwaukee township's being 13.

THE WEATHER

Lincoln: Mostly cloudy tonight, with thundershowers and cooler; Wednesday partly cloudy; lowest temperatures tonight near 57; highest Wednesday near 70; winds 20-25 m. p. h. tonight.

Nebraska: Fair tonight and Wednesday except thundershowers in southeast and extreme east tonight; cooler west tonight; cooler east and south central Wednesday; highest temperatures Wednesday 65-70 in west and north, and near 70 in southeast; fair Thursday and warmer west and north.

Kansas: Partly cloudy in northwest, thundershowers in east and south tonight, cooler central and west tonight; Wednesday fair, except showers in southeast in morning; cooler; highest temperatures 65 in northwest and 70-75 in east and south; fair and cool Thursday.

(Lincoln Temperatures)

2:30 p. m., Mon.	79	2:30 a. m.	68
3:30 p. m.	83	3:30 a. m.	68
4:30 p. m.	83	4:30 a. m.	67
5:30 p. m.	83	5:30 a. m.	65
6:30 p. m.	77	6:30 a. m.	64
7:30 p. m.	74	7:30 a. m.	64
8:30 p. m.	74	8:30 a. m.	65
9:30 p. m.	74	9:30 a. m.	69
10:30 p. m.	72	10:30 a. m.	69
11:30 p. m.	71	11:30 a. m.	71
12:30 a. m., Tues.	71	12:30 p. m.	74
1:30 a. m.	70	1:30 p. m.	77
		2:30 p. m.	78

Highest temperature a year ago today, 89; lowest, 67.

Sun rises, 6:50 a. m.; sets, 8:05 p. m.

Moon rises, 5:12 p. m.; sets, 1:55 a. m.

Precipitation since August 1, 4.77 in.

Normal for August, 3.57 in.

WEATHER AHEAD

Extended five day weather forecast, starting Tuesday, for Nebraska:

Generally fair most of district except moderate to heavy showers southeast and extreme eastern part of state tonight or Wednesday; cooler Wednesday turning warmer Thursday, Friday and Saturday followed by cooler Sunday; temperatures will average near normal.

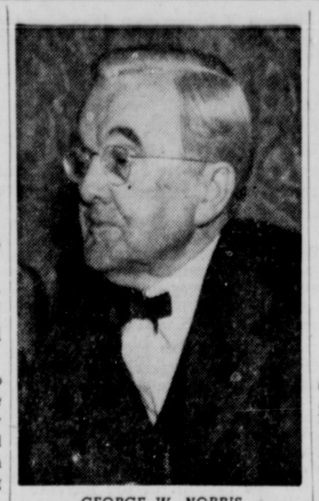

GEORGE W. NORRIS

Yanks Enter Montelimar

. . . 100 MILES ABOVE MARSEILLE

ROME, Aug. 29—(AP)—American troops have driven into Montelimar on the Rhone 100 miles above Marseille.

"Except for isolated pockets of resistance the enemy now has been cleared from the Rhone valley south of Montelimar," allied headquarters announced tonight.

Carriers Win 4 Pct. Increase

. . . In Interim Order By Rail Commission

Nebraska railway commission granted the Nebraska Motor carriers what in effect is a 4 per cent flat increase in rates as a result of the two weeks' hearing recently held.

The commission gave an interim order, acknowledging need of immediate relief and indicated that the testimony will be gone over in detail later for a permanent order.

At the hearing objectors generally said they would not oppose a reasonable flat increase due to the emergency.

The commission canceled the existing 6 per cent increase over the basic rates charged and then granted a 10 per cent increase effective Sept. 1.

Not Permanent Order.

A spokesman for the commission stated the temporary order was granted because the commission has not had time to consider all the voluminous testimony and enter a permanent order now.

"This order," he said, "cancels supplement No. 3 of motor vehicle tariff No. 2 which granted a 6 per cent increase and substitutes in lieu thereof supplement No. 12 which provides a 10 per cent increase to the basic scale, netting an approximate 4 per cent increase at this time over present charges.

"For example on groceries carried by truck from Omaha to Lincoln, the basic scale is 22 cents a hundred. The present rate is an increase of 6 per cent over that charge. Cancelling the previously granted increase of 6 per cent over the basic scale and allowing a 10 per cent increase results in a charge of 24 cents a hundred. Decimals are dropped when less

(Continued on Page Two)

Lt. LeRoy Lutz Killed In France

Mrs. LeRoy Lutz, 937 South Thirteenth street, received a letter from the war department last week confirming a telegram of Aug. 9 with the information that her husband, Lieut. LeRoy Lutz, 24, formerly reported missing in action, had been killed in action over France.

LeRoy Lutz

The letter from the Adjutant General read:

"Information has now been received from the German government through the International Red Cross stating that he died on June 22, 1944. This would indicate in view of the above report that he was killed in action on the date he was previously reported missing in action and it has been so recorded on the records of the war department. I wish there were more information available to give you but unfortunately reports of this nature contain only the briefest details."

Commissioned Nov. 1, 1943.

Lieut. Lutz reecived his commission as a pilot at Williams Field, Chandler, Ariz., on Nov. 1, 1943. He arrived overseas in May of 1944 and was attached to a fighter squadron, being a P-38 pilot, of the Eighth air force in England.

He had previously seen action in the Aleutian Islands where he was stationed for seven months, returning to the states in Dec., 1942 to enter aviation cadet training at Santa Anna, Calif.

Surviving are his wife, the former Marie Strope, and 10-weeks-old son, LeRoy Charles; his mother, Mrs. Mary Lutz, 821 H street; six sisters, Emma, Sally, Dorothy, and Mary Ann at home, Mrs. Molly Burke of Lincoln, and Mrs. Betty Stiles of Fort Smith, Ark.; five brothers, Richard, at home, John and Reinhold of Lincoln; Cpl George Lutz, Little Rock, Ark. and Capt. Henry Lutz, Biloxi, Miss.

Brothers Veterans.

His brothers, Reinhold and George, are both veterans of foreign service. Reinhold recently received a medical discharge for illness received during action in the South Pacific theater; George returned to the states early this year after serving 20 months in the Aleutian Islands.

Frank Howard Wounded; Was With Gen. M'Nair

Lt. Col. Frank Howard, nephew of Mrs. Clyde Howard, 2957 North Forty-fourth street, and former employe of the Lincoln Star, who was dangerously wounded in Normandy, on July 10, at the time Lt. Gen. Hugh McNair was killed, is now in a government hospital in the states, according to word received from his parents, Mr. and Mrs. Claude Howard, formerly of Lincoln but now residents of San Leandro, Calif.

Howard formerly lived with his parents, in Lincoln, at 1905 Garfield street. After his marriage and after his parents moved to San Leandro, he and his wife also located in California, where Mrs. Howard and their two daughters are now living. The Howards also have three sons who are in the service.

First word received in Lincoln of his arrival in the states was that by Mrs. Vessie Howard, Lt. Col. Howard's grandmother, who resides with a daughter on a farm north of Lincoln.

Lt. Col. Howard, a graduate of Lincoln high school and of the University of Nebraska, class of 1927, will be hospitalized for from eight to ten months, his family has been advised.

NELS ANDERSON LISTED MISSING

Sgt. Nels M. Anderson has been missing in action in France since August 7, according to a telegram from the war department received Monday night by his wife, who resides at 4427 Greenwood street.

The son of Mr. and Mrs. Pete Anderson, First and Adams streets, Sergeant Anderson was born and reared in Lincoln and attended the West Lincoln schools. He was with the 30th division, 17th infantry in France.

—FATHER OF TVA—

Norris Suffers Stroke

Former Senator Is Given 'Good Chance To Recover'

McCOOK, Aug. 29—(AP)—George W. Norris, 83-year-old former veteran independent United States senator from Nebraska, suffered a cerebral hemorrhage at his home early today, but was given a "good chance" to recover by one of the attending physicians.

Dr. F. W. Shank, who with Dr. E. F. Leininger, Norris' family physician, is attending the nationally-known political figure, said Norris is "resting easily and has a good chance of recovery." The physician declared Mrs. Norris found her husband suffering from the hemorrhage about 7:30 a. m.

The hemorrhage apparently occurred just "a short time" before it came to the attention of Mrs. Norris, Dr. Shank said.

In the absence of Dr. Leininger, who was on another case, Dr. Shank was called. Dr. Shank said Norris' right arm is paralyzed and that "he is having some trouble with his right leg."

Norris is being cared for at his home.

Been "Feeling Fine."

Friends said Norris had been "feeling fine" during the last few days and that the hemorrhage came suddenly.

Norris has been inactive in public life since the voters in 1942 rejected his bid for a sixth term in the senate, but recently he accepted the honorary chairmanship of the national citizens' political action committee.

"I am too old and won't be able to do much but they thought I would help the movement if I was honorary chairman, so I got enthusiastic and accepted," Norris said at the time. "I intend to do as much as I can."

83 Last July 12.

Norris observed his 83rd birthday quietly here last July 12 and received scores of telegrams from friends throughout the country. Among them were messages from many of the men with whom he had served in congress.

A few days before his birthday he said he was feeling "as good as could be expected."

When he purchased his home here several years ago Norris declared "when I am through with public life I want a home to come back to."

One of the six senators who voted against the United States entering the first world war, Norris was among the most consistent supporters of President Roosevelt's foreign and war policies and recently said he favored the election of Roosevelt to a fourth term.

He authored the Tennessee Valley Authority act of 1933 providing for the development of navigation, flood control and power in the Tennessee valley.

Norris also fathered Nebraska's unicameral legislature, the only one-house body in the nation. He fought for adoption of the 20th amendment to the constitution abolishing "lame duck" sessions of congress and providing that congressional terms start January 3 and those of the president and vice president on January 20 instead of March 4. The amendment became effective in 1933.

Lt. D. M. Malmsten Missing In Action

Mrs. Agnes Malmsten has received word from the war department that her husband, 2nd Lt. Donald McAllister (Mack) Malmsten, has been missing in action over France since August 7. Lt. Malmsten is the son of Mr. and Mrs. C. J. Malmsten, 3055 Sheridan Boulevard.

Donald Malmsten

A P-51 Mustang pilot fighter, Lieutenant Malmsten had been overseas since March 15, 1944, and had been awarded the air medal and three oak leaf clusters. He had been on the shuttle mission to Russia and on another record mission to Czechoslocakia.

Lieutenant Malmsten's brother, Lt. Robert Malmsten, was killed in a plane crash Oct. 8, 1943, when serving as an instructor at an advanced flying school at Victoria, Tex.

Mrs. Malmsten is the former Agnes Harrison of Lakeland, Fla. Lieutenant Malmsten received training at Lakeland and he also had lived there for a number of years before coming to Lincoln with his parents about ten years ago. He is a former student at the University of Nebraska.

Griswold Improving

Governor Griswold was reported Tuesday to be improving at Lincoln General hospital where he is convalescing from an attack of flu. He is likely to be at the hospital for most of the week, it is said.

Chateau-Thierry Captured By Yankees

Chateau-Thierry And Soissons

War Summary

By J. E. LAWRENCE

Tuesday, August 29, 1944.

ELSEWHERE in this issue of The Lincoln Star on the editorial page, there is reference to the old names now appearing in the battle dispatches from France. American soldiers Tuesday clearly had driven over hill and through dale to points 100 miles east of Paris. The increasing indications were that Germany, Hitler and the German high command have written off France as lost while General Patton's columns continue to pound eastward at breakneck speed. Officially allied supreme headquarters announced the capture of Chateau-Thierry and Soissons. At the same time, General Eisenhower's headquarters, always cautious, said the Germans were not believed to be massed in any great strength between the Marne and the German frontier.

* * *

BACK TO THE AINSE—As the first step of German retreat to its own soil from the Marne river valley, the signs pointed to a general withdrawal to the Aisne—another repetition of the 1918 debacle. Not even the cautiously-worded communiques from General Eisenhower's headquarters disguised the fact that the Americans were fanning out in a tremendous drive through the Marne river valley, speedily overcoming and seizing what had been expected to be almost impregnable strong points of German resistance.

* * *

UNIMPEDED PROGRESS—As the names hallowed by American struggle, sacrifice and triumph in World War No. 1 came rushing back into the headlines under the almost unimpeded progress of the American Third army across historic battlefields toward the frontiers of Belgium and Germany, the magnitude of the developments taking place taxed imagination. Chateau-Thierry, Montmirail, Vitry, Chalons—where General Douglas MacArthur won his first star—Sezanne, and Chanpiegne all are familiar to the American people.

* * *

THUNDER AND FIRE—For the last four years crushed under the nazi heel, again they were living in the thunder and fire of allied liberation. Germany Tuesday found herself in a giant vise pressing in from the West, the East and the South. Russian troops were pouring into Romania and Transylvania. Allied forces were pounding up the Rhone river valley. Patton was leading one of the greatest armies in history eastward, and ever eastward over the bruised face of France to the grim and hostile borders of the reich. The Americans were 100 miles east of Paris—only 100 miles west of Germany.

* * *

NEAR TO BELGIUM—Equally impressive one report from the battlefront placed the Americans only 65 miles west of the Belgian frontier. It appeared from dispatches that General Patton and his vast army were pushing forward along a front of almost 200 miles in length from Troyes to the mouth of the Seine—probably scooping up large numbers of prisoners—blasting and knocking out pillboxes and semi-permanent implacements, and bringing ever closer that hour when the channel ports would be sealed off and the rocket bomb coast which had brought Eleventh hour tragedy to an England on the verge of victory rendered unusable for the fiendish purpose to which it had been put.

* * *

GERMAN ADMISSION—The German high command Tuesday admitted a general withdrawal across the lower Seine and reported an allied flanking movement around Rouen to cut off the midwestern channel ports and thus open the way for a direct drive into the department of Pas De Calais, which had been chosen by the nazis as the chief point for launching their last-ditch secret weapon. The entire situation in its disorder and confusion was in fact curiously reminiscent of the conditions which prevailed when Hitler's legions broke the French line at Sedan in 1940. There was one day when the nazis were reported pouring through a gap that widened with unbelievable and discouraging rapidity. Almost the next the Germans were reported on the outskirts of Abbeyville, key to the channel coast, and scores of miles away. Patton's forces apparently were making the same sort of breakneck advances, pushing out with enormous armored spearheads with little thought of flanks, and for the most part, pursuing rather than fighting the enemy.

* * *

NO ORGANIZED LINE—One American armored column crossed the Marne at Laferte Sous Jourarre, 33 miles due east of Paris, advancing many miles beyond captured Meaux, while to the north-

(Continued on Page Two)

Re-elect Helen Wilson To Staff Of Lincoln High

...Centers Get U.S. Funds

Helen Wilson was re-elected as art teacher in Lincoln high school on a three-fourths time basis, by the board of education Tuesday morning. She has been on a leave of absence.

Mary Burnham and Mrs. Marion Moravec were elected as full time probationary teachers.

A specific leave of absence was granted Hildegard Persson and the resignation of Julius Humann as night director of Northeast high school was accepted. Humann will retain his daytime instructing position.

Word from the federal works administration was received by the school board explaining that the child day care centers have been approved until June 30, 1945. The board of education had asked for funds on a basis of twelve months which would last until Oct. 31, 1945, but it was revealed that no funds have been granted for any program for more than an eight months period.

The following awards were made for the year 1944-45: Laundry service of all schools went to Paramount Laundry and Cleaners; school lunchroom will be decided by lot and given to either the Smith Baking company or to the Lincoln Baking company; the Independent Biscuit company received the cracker award as the low bidder; the ice cream award for Irving, Lincoln high, Prescott, Randolph and Sheridan went to the Beatrice Creamery and for Northeast and Whittier schools went to the Fairmont Creamery company.

Penciled Names 'Legal'

Signatures on nominating petitions made with lead pencil are valid, Assistant Attorney General Robert A. Nelson ruled Tuesday on a request made by Ernest Hubka, acting county attorney of Gage county. A nominee for county judge has declined to run and petitions are being circulated there for another candidate.

Workers Report Parachute Seen In Platte River

. . . MAY BE THAT OF MISSING AIRMAN

That the missing airman who parachuted from a B-29 bomber late Friday night, but since had not been found, hit the Platte river in the darkness and was drowned was deemed a possibility Tuesday morning, after George Lee, member of a construction crew working for the Abel Construction company near South Bend, told the Nebraska defense council that he and others had seen what resembled a parachute floating on the river Saturday afternoon.

At the time, Lee said, none of them knew of the parachuter and consequently did not pay too much attention to the distant object. However, through newspapers and radio broadcasts, they learned Monday that a member of the bomber crew was missing, and thought immediately of the incident of Saturday.

Meanwhile, farmers and members of the civil air patrol, aided by military personnel, have spent three days searching the area between Lincoln and Ashland, South Bend, the place where the supposed floating parachute was seen, is about 12 miles southeast of Ashland.

Your Today's Star

War Summary	2
Serial Story	3
Garden Glances	3
Editorials	4
Merry-Go-Round	4
Washington Calling	4
In The Service	5
Book of the Month	6
Nebraska News	6
Social News	7
Sports	8
Radio Programs	8
Comics	9
Markets	10
Want Ads	11
General News	12

GIs Of '44 Reclaim Hallowed Ground

Soissons Also Falls In Whirlwind Advance; Allies Scant Hundred Miles From Frontier Of Germany; Broken 7th Being Trapped Again

PATTON'S MEN AT REIMS' GATES

SUPREME HEADQUARTERS, Allied Expeditionary Forces, Aug. 29—(AP)—With the Germans in headlong retreat, the U. S. Third army captured Chateau-Thierry, Belleau Wood and Soissons and advanced on cathedral-spired Reims today. The Yanks thrust within 100 miles of Germany and within 55 of Belgium.

Rolling over 1918 battlefields hallowed with American blood, doughboy infantry and armor met only minor resistance from the nazis. The main German forces were in "headlong flight toward the homeland and Belgium," a front dispatch declared.

Armored spearheads and battle planes took a high toll of enemy retreating over the clogged roads.

Sprint To Soissons.

Lt. George S. Patton's men seized Chateau-Thierry on the Marne and famed Belleau Wood five miles west, then sprinted 25 miles north into Soissons.

Tonight they were before Reims, storied for its cathedral and its champagne.

The knife blades carving up northern France were rapidly flanking the Pas De Calais coast, studded with rocket bomb sites. They threatened a huge new trap for the broken remnants of the German Seventh army and the 15th army stationed in Pas De Calais.

55 Miles Beyond Paris.

At Soissons, where the old First and Second divisions helped their allies win one of the closing battles of the last war, the Americans were 55 miles northeast of Paris.

Parallel columns driving north reached the Fismes area 16 miles east of Soissons and reached the upper Marne at two places between Chalons and Vitry.

Troops were less than 50 miles from Verdun where a younger Marshal Petain near the start of

(Continued on Page Two)

Nebraskans Fought at Chateau-Thierry In First World War

The capture of Chateau-Thierry by U. S. troops Tuesday brought back many memories to Nebraska men who fought in World war one.

At this same battle scene 26 years ago, the 89th division, composed of Nebraskans, played an important role in fighting the German armies and scored an historic victory.

The Germans never recovered from the failure of their July, 1918, offensive in the second battle of the Marne, marked by heavy fighting at Chateau-Thierry, and the successful allied counter-offensive of July 18.

325,000 Foe Killed, Seized

. . . IN WEST-NORTH FRANCE

LONDON, Aug. 29—(AP)—The campaign in western and northern France already has cost the Germans at least 325,000 men on the basis of incomplete tabulations.

BRITISH HEADQUARTERS NEAR THE SEINE, Aug. 29—(AP)—Allied troops killed or captured 122,000 Germans in the great Falaise entrapment, British Second army headquarters disclosed today, and still more thousands of Germans will be added to the toll from the disorganized enemy retreat across the Seine.

The 122,000—including 30,000 killed and 92,000 captured, a third of the latter wounded—represented the bag of American, British and Canadian armies through successive entrapments in the Falaise area up to Aug. 25.

The armies since that time have swept on, pinning the shredded remnants of Field Marshal Von Kluge's Seventh army against the lower Seine, and taking a new heavy toll. The figure was announced after five days of counting prisoners.

It was conceded generally by staff officers that the nazis were emptying northwest France as rapidly as humanly possible in order to escape an even larger and more deadly trap which is being sprung by the swift American drive northeast of Paris.

Plans Made For V-Day Parade Here

Stores To Close; Committee Drafts Memorial Observance

Victory day in Lincoln should be more in the nature of a memorial observance of Germany being knocked out of the war than a "hilariously wild" celebration, it was agreed Tuesday noon at a meeting of a special committee appointed by Mayor Lloyd Marti, as chairman of the municipal defense council. The committee met at the chamber of commerce.

It was the sense of the mayor's committee, that there should be a parade through the downtown streets, followed by a program at either the University of Nebraska, or the mall.

It was planned that the parade should be made up of veterans of former American wars, school children, bands, civic organizations, and employes of stores and industrial plants, all of which are to close as soon as word of the surrender is announced.

Defense Council Activity.

The move is not a city council activity the mayor explained. "It is wholly an activity of the defense council, at the suggestion of the state council of defense."

Prompting the action, the mayor said, is the fact that retail and industrial organizations have made plans to close if surrender by Germans comes in the day time—"just the instant the cessation of hostilities is announced."

"Closing of the stores and other places of business will immediately result in thousands of people jamming the streets. What are we going to do with them?" he asked.

Although the meeting at noon was the first organized step toward control of the crowds, it was not the first definite move. Through conferences with beer tavern operators, the mayor said, they will empty their places and close for the remainder of "surrender day." Similar action will be taken by package sale liquor dealers, it is understood.

Represented at Meeting.

Attending the chamber meeting today were representatives of these groups and institutions:

Harvey Swenson, radios.
Frank M. Chase, Boy Scouts.
Ira Vorhies, George McBride and Orel Rasmussen, posts 1450, 131 and 3606, respectively, Veterans of Foreign Wars.
Rev. Virgil Anderson, representing Rev. Gerald Kennedy.
W. W. White, president chamber of commerce.
Jack Lofink, and Ray Heelan, Lincoln post No. 3, American Legion.
Lt. Col. Scott V. Curry, for Col. Frank W. Wright, Lincoln Army Air Field.
M. C. Leffler, public schools.
A. Penrod and Kenneth Holmes, Western Electric Co., Inc.
Gene Levi, president Retail Liquor Dealers association, and secretary.
John K. Selleck, Unversity of Nebraska.
C. H. Rhodes, co-ordinator state advisory defense committee.
Cobe S. Venuner, director of municipal defense, and head of public welfare and safety departments.

Racing Bets For Five Days $154,367

State fair races this year have brought in $3,184 more in five days than they did in seven days in 1943, State Auditor Ray C. Johnson reported Tuesday.

Receipts were $32,615 against $21,146 a year ago. For the five days racing this year the total is $154,367. For seven days in 1943 the total was $151,183.

Races this year started on Tuesday and were rained out one day. Last year races were held all week days.

HERE IN LINCOLN

Match Ignites Awning—Firemen answered a call at 3:56 Monday afternoon to the Union Fire Insurance company, 304 South Eleventh street, where a match thrown on an awning caused a fire which extended to the window case. Damage was estimated at $25.

County Real Estate Tax 2nd half 1943 delinquent Sept. 1, 1944.—Adv.

Motorcyclist Injured — Bill E. Matthews, 17, 855 North Sixteenth street, suffered injuries about the arms and hands Monday evening in an accident at Tenth and O streets. The motorcycle he was riding collided with cars driven by Lt. John W. Rodgers, Concordia, Kas., and Dorothy Holltorf, 942 Manatt street.

County Offices To Close—County commissioners at their regular weekly meeting Tuesday let several small contracts for printing. The board passed a motion declaring next Monday, Labor day, a holiday for county employes and agreed that the court house would be closed for the day.

Free Want Ads on electrical appliances—if you have one you'll sell just phone the Want Ad Dept., 2-1234.

To Type Suggestions—Although Councilman Rees Wilkinson had "no ordinances" or "resolutions to be defeated for want of a second" Monday, he told the council he had a number of suggestions he would like to make to his colleagues. However, he bowed to a suggestion by Mayor Lloyd Marti that the suggestions be handed to the mayor's secretary, for typing, and copies handed to each councilman for study. Later, however, Wilkinson insisted on explaining one of his recommendations. It suggested the pasage of an ordinance requiring the withdrawal of funds in any bank or financial institution, if and when any stockholder of the institution is elected to and becomes a member of the council.

Chateau - Thierry

(Continued from Page One)

the last war turned the Germans back with resistance congealed in the slogan: "They shall not pass."

The Americans and British bridgeheads on the Seine northwest of Paris were welded into a solid front of 25 to 30 miles when the troops which crossed at Mantes and Vernon joined hands. The assault front pushe 11 miles north of the Seine almost to the Rouen-Paris highway.

Canadians advanced within sight of Rouen, where Joan of Arc was tried and burned. The nearest Canucks were four and a half miles away.

The American triumphs at Chateau-Thierry and Soissons cracked the German - Aisne - Somme line and moved the allies within 15 miles of the cathedral of Reims, fifteenth largest city in France.

The swift drive north was one of the most brilliant gains of a single day in the whole incredible battle record of Lt. Gen. George S. Patton's high speed third army.

All along a ballooning front east of Paris, the Americans made advances during the day of 15 to 25 miles. They were within 65 miles of Sedan on the famous Ardennes road of invasion, the same route the Germans used to enter France in 1940. The Aisne-Somme line is the last great water barrier before Germany itself, save for the Albert canal in Belgium.

The British advanced eight miles north of the Seine near Louviers, the newest bridgehead. The Canadians moved closest to Rouen at their river crossing at Pont De L'Arche.

British Second army headquarters disclosed that allied troops killed or captured 122,000 Germans in virtually dissolving the survivors of Marshal Von Kluge's Seventh army.

The capture of Soissons put the Americans in a tightening semicircle around the forest of Compiegne where the fate of France was signed away in the 1940 armistice and where the Germans capitulated in 1918.

In the Fismes area, the Americans were but a little more than 50 miles from Lorraine, which the nazis incorporated into the reich after France fell.

Paris Completely Cleared.

Paris was cleared of its last German resistance. Maj. Gen. Leonard T. Gerow's American Fifth corps seized the great Lebourget airfield where Lindbergh ended his trans-Atlantic solo flight, and cleaned out the Montmorency suburb. He drove the surviving Germans far beyond the French capital.

The Seine bridgeheads which point into robot bomb row were swelling to bursting points.

(A German broadcast said the American advance had carried into the streets of Chalons.)

Between Paris and the sea—where the allies already were reported seizing more of the southernmost of the German flying bomb bases with each day's advance—the Canadians pushed over two bridgeheads to within a few miles of the German strong point of Rouen on the back road to Dieppe.

Three other British and American bridgeheads were deepened three to five miles north of the Seine toward Beauvais.

One front line report said that at least 14 robot bomb sites had been found in the mopped up area just south of the Seine, with increasing numbers ahead every mile of the thrust from the north banks.

Bowl Nazis Over

(Continued from Page One).

front were racing for the Black sea port of Constanta and the roads leading to Bucharest from the east and northeast.

The Russians captured a large flotilla on the Danube and each hour, new ships were arriving on the Danube and Black sea coast behind Russian lines, flying the red flag.

Already the Ploesti oil field derricks, north of the city, were in sight of Russian troops. Cossacks, tanks and motorized infantry on the plans before the Romania capital ranged close to the city of 650,000, feeling out German resistance.

The red army was moving forward on a 200-mile front from positions inside Transylvania west of the main Carpathian ridge to the Black sea between captured Sulina and Constanta. Red Star reported the surrender of monocled Gen. Makhai Boiko, commander of the 14th Romanian division, and said "of course Boiko's division is not yet in a state for fighting, but the general expressed his wish to reform the division and fight against the Germans." The commander was quoted as saying he deserted Gen. Count Von Chulsen when the German demanded gasoline, ammunition and food for his hard-pressed corps.

MAIN FEATURES START

CAPITOL: "Footlight Serenade," 1:00, 3:54, 6:48, 9:51. "Sullivan's Travels," 2:20, 5:15, 8:17.

STATE: "Cover Girl," 1:00, 3:48, 6:36, 9:24. "Port of Thieves," 2:50, 5:38, 8:26.

JOYO: "Shine on Harvest Moon," 7:10, 9:45.

STUART: "Hail the Conquering Hero," 1:00, 3:10, 5:20, 7:29, 9:39.

LINCOLN: "Going My Way,"

NEBRASKA: "Henry Aldrich's Little Secret," 1:00, 3:58, 6:56, 9:54. "Candlelight in Ageria," 2:30, 5:28, 8:26.

VARSITY: "Secret Command," 1:43, 3:43, 5:43, 7:43, 9:43.

STUART 40c to 6
LAUGH AGAIN at the MIRACLE MAN
Eddie BRACKEN
"Hail the Conquering Hero"
Extra Pete Smith and Brigham Young

Kings
The Gay Nite Spot
Opening Tonite!
WILL LESTER
and his "Chicagoans"
14 pc. orchestra
50c Adm. Tax Incl.

Romance and thrills! From the ace Sat. Eve. Post Story.
Pat O'BRIEN · Carole LANDIS
SECRET COMMAND
TODAY! Starting at 1 P. M.
VARSITY

Chateau - Thierry And Soissons

(Continued from Page One).

east of Troyes the Aube river was reached. In western France vast nazi forces gradually were being encircled, with annihilation facing numerous enemy pockets of resistance. Only at Brest in western France did the Germans continue to offer a real battle. There it was evident Hitler or the German high command had ordered a fight to the death, and heavy allied overnight attacks apparently produced no major change in the situation. The many and widely separated towns and localities appearing suddenly in the news dispatches further to the east indicated clearly that no organized line of German resistance had yet been encountered.

THOUSANDS NEW PRISONERS—In Southern France, Toulon, Marseille, and the various islands surrounding these two Mediterranean harbors finally surrendered completely, with the announcement Tuesday that thousands of new prisoners in the allied bag, and the assurance by General Wilson that both great ports soon would be transformed into naval bases, hastening the day for over-water attack against German strongholds in Yugoslavia, Greece and the islands of the Aegean sea. In the south the invasion forces succeeded in crossing the Rhone at several points and huge booty was picked up by the allied columns closing in on the Montelimar area and sweeping on toward the frontiers of Switzerland. Hitler's high command began to prepare Germany for news of Marseille's fall by admitting that the preponderant allied strength had overpowered some of the city's garrisons. Apparently the Germans were unaware of much that had happened in recent days.

A NEW LEAGUE—In Washington it was announced officially Tuesday that "general agreement" to recommend establishment of a new League of Nations to maintain future world peace had been reached by American, British and Russian representatives to the Dumbarton-Oaks security conference. It involves a major change in American foreign policy. As read to reporters, by Undersecretary of State Edward R. Stettinius, jr., who is chairman of the American delegation, the plan being drafted calls for the president of the United States to join with other major allied powers in making war, if necessary, against an aggressor nation without first asking congress for a declaration of war. Under the plan set up, the league would call for the establishment of an international organization for peace and security with an assembly composed of representatives of all peaceful nations based on the principle of sovereign equality; (2) a council composed of a smaller number of members in which the principal states will be joined by a number of other states to be elected periodically; (3) effective means for the peaceful settlement of disputes including an international court of justice.

A MILE AN HOUR—Over the week-end the Yanks had driven forward 75 miles along a 60-mile front, apparently averaging a mile an hour for 72 hours. Chateau-Thierry, militarily an important river city, was entered first by a tank column and then by armored cavalry, which was met only by light resistance from a few anti-tank batteries hidden in buildings. One British broadcast heard by CBS placed allied forces 20 miles east of Soissons, which would be beyond Fisne and almost to Reims. The ancient cathedral city of Reims would bottle up whatever German forces remain in France. It was believed by the allied high command that thousands of German soldiers still were roaming the river valleys to the west of Paris. General Eisenhower's daily summary of events said that 92,000 German prisoners had been taken in the Falaise pocket of Normandy, including 30,000 wounded, and it was estimated that there also were 30,000 German dead.

A NEW LINE—The forest of Compiegne appeared to be in the line of battle next, and within a few days, it was anticipated Bar Le Duc, St. Dizier, Commercy, Metz, Epinal and then finally Verdun would put in an appearance. But the ultimate line of the last battle may be between Moselle and the Rhine.

STEADY RUSSIAN ADVANCES—The same cheering news came from the eastern front. Moscow told of steady Russian advances toward the Ploesti oil fields in Romania, with the capture of Buzeu, only 40 miles away, admitted by the German news agency, DNB. The town of Bretcu, an important communications center, was taken by the Russians in Transylvania, while a new 15-mile advance was scored beyond Galati, carrying the Russians deep into the Danubian basin. Berlin also admitted a new withdrawal in the Baltic region with the evacuation of the town of Schaannenburg in Latvia. The eastern Carpathians, Berlin reported, had been crossed by the Russians at two points, and fighting was in progress two miles inside the Hungarian frontier. Among points gathered up in the Russian advance was Bretcu, which is 10 miles beyond the 1940 Hungarian-Romanian frontier; the Danubian port of Braila, the Black sea port of Sulina and the Danubian port of Tulcea. These drives materially increased the threat to the great Black sea port of Constanta, the Ploesti oil fields, and Bucharest where the Germans and Romanians were said to be in bloody battle.

ALL-OUT DRIVE IN ITALY—German sources predicted an early all-out drive in Italy, but official dispatches from Rome announced only the seizure of Fano on the Adriatic coast and progress around Urbino, 15 miles to the south of Rimini, eastern anchor of the German Gothic line which the nazis have shown increasing signs of abandoning recently. Fano is an important point.

ATTACK UPON JAP SHIPPING—From General Douglas MacArthur's headquarters Tuesday came announcement that American air patrols have dealt another smashing blow at Japanese shipping in the Celebes area in the Netherlands Indies. Two freighters, two freighter transports, and four small coastal vessels were damaged or sunk in the raid. Navy Liberators hit Woleai in the Carolines, starting large fires. They pounded Yap, Palau, and other bases in the Marianas and Marshalls. All along the arc of Japan's inner defenses the air war raged ceaselessly.

PEACE FEELERS—The nazi agency DNB denied that Germany had initiated peace moves with the allies...There was no explanation...Eleven were killed and four injured when a British plane crashed in southern Sweden...Again Tuesday the Germans sent more flying bombs against southern England and London... There were reports that mutiny had broken out among German sailors at Bremen and Hanover...London heard that French forces of the interior and Italian patriots had occupied St. Bernard Pass between France and Italy...Another report said that Field Marshal Kesselring had ordered the German garrison at Milan to be prepared to evacuate on two hours' notice...Allied fighters and bombers again swept over the back regions of the French battlefield in massive force inflicting much damage on road transport ...The air ministry announced that RAF Mosquito bombers had raided the German industrial city of Essen during the night... German troops were reported to be withdrawing from Bulgaria ...At Marseille 17,000 German prisoners were taken in the final capitulation of the waterfront garrison...Their commander, General Scheffer, is wanted by the Russians for alleged barbarous treatment of Russian war prisoners and civilians.

Beer Licenses To Uni. Club, Eagles

The state liquor control commission approved inside beer licenses Tuesday for the Lincoln University club, Stuart building, and Lincoln Aerie No. 147, Fraternal Order of Eagles at 1210 P street.

Harold Walker, 311 South Eleventh street, Lincoln, also obtained approval of an inside on and off sale beer license.

Carriers Increase

(Continued from Page One).

than half and increased when over half in figuring rates."

Nebraska truckers presented a comprehensive showing to the commission but as they are not required to report tonnage under the law, it is impossible to estimate the amount of the increase in dollars.

Truckers asked for a new system of rate changes, doing away with the present airline system of computing charges and substituting rail mileage. They asked for numerous changes in classifications and a specific change increasing the cost of hauling heavy machinery.

To this the commission replies by granting temporary relief, withholding final action on the broader problem of a new rate system—probably until after the war.

Objection to the broader plan of the truckers was voiced by representatives of the OPA and of jobbers in Omaha, Grand Island, [illegible] They alleged it would destroy what geog[illegible] these cities now p[illegible] salers. Compet[illegible] Sioux City, Council Bluffs and St. Joseph also played [illegible] portant part in the testimony. This order reserves action on the application in the large, merely recognizing need of temporary relief in view of higher costs of operation.

When the hearing neared its end and important witnesses repeated willingness to accede to temporary relief, Attorney Robert Powell, representing truckers, said, "At least we shall be better off than we were before."

Wednesday Entries State Fair Races

FIRST RACE—$250, speical weights, about 5 furlongs: Iowanian, 112; Tamms Hills, 112; Monty Mar, 112; Missy Van, 107; Carry The Mail, 112; Ade Honey, 112; Massetter, 117; Happy Stepper, 112.

SECOND RACE—$250, claiming, about 5 furlongs: High Bunita, *107; Small Sons, *112; Kay Coventry, *112; Lakeview Lady, *107; Tight Mouth, *112; Blaze May, 112; Beguiling Miss, 107; Poor Richard, *112. Also eligible, Marlie May, *107; Gorse, *112.

THIRD RACE—$250, claiming: about 5 furlongs—Juntex, 117; Nottingham, *112; Buck Post, 117; Try Mint *107; Della, *107; Thurston Lad, 117; Iona X, 112; Chief's Ace, *112; also eligible: Little Patriot, *112; Flying Frank, 112; Elizabeth Vito, *107.

FOURTH RACE—$250, claiming, 6½ furlongs: Roguish Nena, *107; Someone Else, *112; Catch On, *112; Colonel Titus, *112; Play Air, *112; Your Buddy, 117; Seal, *112; Rusty River, 117. Also eligible, Bond Hill, 117.

FIFTH RACE—$250, claiming: about 6½ furlongs—Balance Step, 117; I'll Do, 112; Torch Gleam, *112; Shrewd Roamer, *109; Kitty Carrol, *102; Sir Kiev, 112; Joseph A, 112; Rhumba Queen, 109.

SIXTH RACE—$300, claiming; about 6 furlongs: Dinain, 113; Portola Star, *108; Be Wise, *103; Alergy, *103; Bolhard, 113; My Sunshine, 108; Bessie Girl, *101.

SEVENTH RACE—$250, claiming: 1 m. and 70 yards: Pitch In, 120; Silver San, *115; Hurrigal, *116; Hornet, 114; York Lomond, 117; Panting Sea, 109.

SUBSTITUTE RACE — $250, special weights, about 5 furlongs: Covered Wagon, 112; Nego Broom, 112; Air McLain, 112; Whizz Girl, 107; Wirealong, 107; Jimmy D'Or, 112; Chance Bona, 112; Madame Haul, 107. Also eligible, Eleanor Van, 107.

*Apprentice jockeys.

Post time—4 p. m.

Specials THIS WEEK
$1.00 Kremi Hair Tonic 55c
50c Phillips Milk of Magnesia 18c
SWAN SOAP Large Bar..... 9c
DR. LYONS 50c Tooth Powder.. 29c
Absorbine, Jr. $1.25 Size... 67c
FREEZONE 35c Size..... 17c
BARBASOL 75c Jar..... 45c
HARLEY DRUG CO.

AUTOMOBILE LUBRICATION
Proper lubrication of your car is a most important item. Dirt, moisture and rust are at work on the Vital Parts of your car doing their damage, whether you are driving many miles or only a few.
Make it a habit to have your car lubricated at regular intervals, at least once each month, regardless of the number of miles you drive. When you do have this done be sure the proper types of grease are used and and that no Vital Places are missed.
Our lubrication men are experienced. No places that need greasing or oiling are missed, and the proper grease is used at each point. Bring your car to us regularly for proper lubrication.
Our Work Is Guaranteed.
DU TEAU COMPANY
1800 O Phone 2-7171

Lincoln Junior Chamber of Commerce
Now Offer
Nebraska State Fair
HORSE SHOW
Sept. 3-4-5
TICKETS
at
Reduced Prices
If bought now in advance. Gen. Adm. Reg. $1.20 value. Includes tickets for main gate, Horse Show & tax. All for..... 60c
Res. Box Seats. Reg. $1.80 value. Includes tickets for main gate, Horse Show & tax. All for..... $1.20
NOW ON SALE AT—
Gold's, Miller's, Magee's, Ben Simon's, Hovland's, Harvey Bros., Latsch Bros., S. S. Kresge, Sears, University Club, Country Club, Western Electric, Goodyear Tire & Rubber Co., Elastic Stop Nut Corp., All Lincoln Banks and Hotels and any Lincoln Junior Chamber of Commerce Member.

TODAY
Doors Open 12 Noon
It's Bing at his all time best!
BING CROSBY
"Going My Way"
Songs! The Day After Forever, "Going My Way," "Swinging On A Star" plus "Ave Maria," Silent Night, Holy Night and 3 Other Old Favorites
with
Barry FITZGERALD
FRANK McHUGH
RISE STEVENS
EXTRA
LITTLE LULU CARTOON
LATE NEWS FLASHES
Come Early. 44c to 6 p. m.
LINCOLN
"LIFE" Magazine says—"Barry Fitzgerald's performance is one of the half-dozen finer things seen in 50 years of motion pictures!"

You'll Rock With Laughter When Henry Rocks The Cradle!
TODAY
"HENRY ALDRICH's Little Secret"
A Paramount Picture with
JIMMY LYDON as HENRY ALDRICH
with Charles Smith · John Litel · Olive Blakeney · Joan Mortimer
plus
ROMANCE AND THRILLS!
A young American sculptress finds love and romance in the flame of candlelight.
JAMES MASON · CARLA LEHMANN
Candlelight in ALGERIA
—EXTRA—
BUGS BUNNY CARTOON "WILD HARE"
Doors Open 12:45
NEBRASKA
26c to 6 p.m.

THURSDAY
Aug. 31
5th & A Streets
North of Gooch Mills
AMERICA'S NEWEST!
CLYDE BEATTY and RUSSELL BROS Combined CIRCUS
NOW WELDED INTO ONE GIGANTIC SHOW
with
Clyde Beatty IN PERSON BATTLING
40 SAVAGE, CRUEL, BLOODTHIRSTY LIONS AND TIGERS IN MAMMOTH STEEL ARENA
● Hundreds of people and animals
● Tons of performing Elephants
● Scores of Magnificent Horses
● Clowns Galore ● Acres of Tents
TWICE DAILY - 2:30 & 8 P. M.
DOORS OPEN 1-7 · POPULAR PRICES

Last Times Today! "COVER GIRL" and "PORT OF 40 THIEVES"
STATE Starting Tomorrow
It's the SHAME-STORY OF OUR TIME!
Pleasure-mad parents turn their backs as today's youth speeds down a one-way street to disaster and disgrace!
THIS KID WILL HAVE A RECORD
HER MOTHER WILL BE NOTORIOUS!
"ARE THESE OUR Parents"
A MONOGRAM PICTURE
with
HELEN VINSON
LYLE TALBOT IVAN LEBEDEFF NOEL NEILL
25c Till 6 O'clock
Also a Comedy Packed Co-Hit
'WHAT A MAN'
With Johnny Downs and Wanda McKay

JOYO 61st at Havelock
Sunday—Monday—Tuesday
A Screenful of Gals, Glamour and Fun!
ANN SHERIDAN
DENNIS MORGAN
in
"Shine on Harvest Moon"
with
Jack Carson—Irene Manning
New Songs...Old Songs...
—also—
"They Fight Again"
Technicolor Cartoon
News of the Day

2 BEST AT THE CAPITOL
NOW SHOWING
John Payne
Betty Grable
Victor Mature
in
FOOTLIGHT SERENADE
PLUS
Veronica Lake
Joel McCrea
in
Sullivan's Travels

Plan Protection In Collection Of Parking Meter Funds

As soon as an additional employe can be hired, and the necessary stickers printed, steps will be taken by the city treasurer to protect revenues collected from parking meters. The measure is also designed as a protection to the officer who makes the collections. The added employe will cost at least $140 a month. Finance Director Theo Berg tried recently to hire a man at that salary, and was turned down.

Containers for the money must be "bottle-necked," with a numbered sticker around the neck. They must be collected by a police officer, and the money counted by two employes of the treasury. In the event a seal is broken when the containers reach the treasurer's office, the fact must be reported to the councilmen at the next meeting.

The council directed the city attorney to write an ordinance setting out the requirements, to be read a first time at the Sept. 5, meeting.

Courtesy Pays

JERSEY CITY, N. J.—(AP)—George B. Heil, seaman first class, stepped aside at the Salvation Army Red Shield club for servicemen to let his buddy enter first. When Heil followed, he was handed a $25 war bond as the 25,000th serviceman to enter the canteen.

Blonde in Brooklyn

by BENNIE HALL
AP Features

Chapter 30

"Why, Bobby's only a child," cried Louise. "You—you can't mean—"

"I'm seventeen, announced Bobby, a note of defiance creeping into his voice. "That's not young. Maybe you think so, but the Navy doesn't." He gave his sister a withering glance, then turned to his mother. "You'll sign the papers, won't you, Mom? Please — Mom." And, when Martha hesitated: "You don't want this old war to go on forever, do you? Well, it will—unless guys like me get out and fight."

"I'll sign the papers, son," said Martha quietly.

Louise half rose from her chair "But Mother!"

Dick reached out and touched Louise's hand as it rested on the table. "Maybe boys like Bobby need the Navy," he said simply.

She jerked her hand away and stood up. "What do you know about what Bobby needs?" she stormed. "So you've discovered there's a war on, have you? Well, I think it's high time you did. And you think they need boys like Bobby? Well, maybe they do. Maybe they need men like you, too. But I don't see you enlisting—not you!"

"Louise!" warned Martha. "You don't mean that."

"But I do, Mother, I do!" She turned back to Dick, who was also standing up now. "I've been wondering all the time how you had the nerve to tear around with a silly old camera when your own country's at war. Haven't you an ounce of patriotism?"

Dick who had turned pale with anger when she first began to speak, had now regained his composure. "If you'll stop your flagwaving a minute," he said coldly, "I'll tell you."

She favored him with a chilly glance, lifted her chin higher and said nothing.

"I assure you there's nothing I'd rather do than get into this fight," he said in that same cold voice. "But the Army and the Navy and the Marines got together and decided I wasn't good enough."

"Oh," said Louise weakly, and sat down. Dick remained standing.

"An old football injury began to act up," he went on, ignoring the interruption. He grinned suddenly. "But I fooled them. I'm going anyhow. For a whole year I've been trying to wangle a foreign assignment and it's come through at last. I just got back from Washington yesterday. In less than a week I'll be leaving In a month or so I'll be right where I want to be—right in the thick of things."

Louise felt the tears spring to her eyes and, impulsively, she held out both hands. "Oh, Dick, why didn't you tell me? Why did you let me stand there and say such dreadful things? You knew I didn't mean a word of it. You must have known all along how much I—I—" She raised hands to lips, as if to stop the onrush of words, and looked hastily away from him. She had almost told him she loved him!

She could feel his eyes upon her and knew that her face was crimson. It didn't help matters at all when Martha and Bobby slipped out of the room and Dick came over to stand beside her. It was almost unbearable when, instead of ignoring what she'd said, he bent over and whispered:

"What is it, darling, that I must have known all the time? You aren't by any chance telling me you love me?"

"I—I—of course not," she stammered.

She was in his arms and he was holding her close, so close she could hardly breathe. "You little faker," he laughed, when finally he could speak. "And you must have known all the time that I was mad about you. The thing I can't figure out is, why didn't we do something about it before now?"

After a while Dick said, "We got to crowd a lot of happiness in the next few days. Of course, you know, we're getting married right away. Or maybe you didn't know. . . . ."

She laughed, then became serious and said, "It isn't that I don't love you enough, Dick. It's just that you're going away—and I'm afraid."

"But I'm coming back."

"Of course you're coming back. And when you come back, I don't want you to be sorry we hurried. Look at poor Angel. Maybe her marriage wouldn't have cracked up if she and Jimmie hadn't hurried into it. Eeven then, maybe they could have saved it if they could have been together all the time. . . ."

He held her close for a long time; then he said, "You mustn't be afraid, darling. And you musn't worry about Angel. No matter what happens, she'll always light on her feet. As for her marriage—that crack-up was in the cards all the time."

"Perhaps you're right."

"Sure I'm right. And now shall we go tell Martha and Bobby the good news—that we're getting married before I leave? Shall I tell them—or do you want to tell them?"

"You'd better tell them," smiled Louise.

He kissed her. Then, hand in hand, they went on into the living room.

The End

Woman Tripped By Sandwich Dough

NEW BRUNSWICK, N. J. —(AP)— Poilce were searching a woman suspected of stealing a large sum of money. They were about to give up when one officer noticed something green in the hamburger sandwich the woman was holding. Inspection showed it to be the missing bills, and not lettuce.

MINERVA'S MAIL

TAKE YOUR TROUBLES TO MINERVA

Marie Louise's Letter, Part II

It is claimed in some circles that Lincoln likes the service men and maybe it does in a sort of left-handed fashion. However, actions do speak plainer than words and it has been demonstrated beyond the shadow of a doubt that it likes its silly, old blue laws much more. If it actually cared for the service man as it should it would loose no time in abolishing those monstrosities of an ignorant age and cease to hedge him in with all sorts of childish restrictions until in sheer desperation he flees to Omaha and even to county seat towns like Crete, Columbus, Grand Island, etc. to avoid the humiliation of being treated as though he was an escaped lunatic or a criminal.

Much talk has gone around about how many soldiers have been entertained in Lincoln homes and I believe the people of Lincoln have done more along that line than those of some other cities. In fact, several soldiers who have been stationed at four or five other posts before coming here have told me such is the case and we should not weary in well doing but that does not excuse us for doing only a slipshod, half-baked sort of a job of entertaining and for driving hundreds of our post men to more progressive cities. Our business district contains many empty store buildings that might well be turned into taverns, pool halls and dance halls which should all be kept open on Sunday, at least after the noon hour. Our state law does not prohibit that and about fifty Nebraska towns keep their taverns and pool halls open on Sunday and they are just as good as this place. The attitude adopted by the capitol and second largest city of the state in this matter is as ludicrous as it is unreasonable and unjust. Any fair minded person knows there is absolutely no more harm in a man drinking a glass of beer of playing a game of pool on Sunday than there is in going to a picture show; it is merely a different type of recreation and the pictures do not appeal to every type. It is the heighth of absurdity to suppose that anything that it is alright to do on Saturday suddenly becomes a crime when done the following day, Sunday, and then again slides back into something legitimate and right as soon as Monday rolls around. Such arrant nonsence belongs in the same catigory as the old superstition we once entertained that we could not have Sunday shows here because the State University and a couple of denominational colleges are located here but which we long since happily discarded and we would do well to junk a few more of our antedeluvian prejudicies. Sunday shows proved to be one of the best things we ever did for the morale of the younger generation because it provided them with wholesome recreation at home without driving them upon a trip to some distant town which all too often wound up in a petting party. I believe everyone is entitled to his day of rest a week and more but that is easily obtained by invoking the San Francisco law of the forty hour week (5 days of 8 hours each) with double pay for all time put in above forty hours.

I will probably be reminded that we have some twelve hundred or more Lincolnettes as dance partners for the soldiers which is alright as far as it goes. Several soldiers that sister's family have entertained in their home have complained bitterly because they were forced to dance with the Lincolnettes and were not permitted to dance with their own sisters, wives or sweetheart when such were visiting from the soldier's home town. It is well known that some of the soldiers are from homes of wealth like one given an honorable discharge from the air base some two years ago whom I became acquainted with and who bought over five-hundred dollars worth of civilian clothes at a local men's store before returning to his home in an eastern city. And like the one whose father generously rewarded Roger for doing a trivial favor for his son. Sister's family and I and all our friends greatly enjoyed Roger's lovely letter about the soldier he met here and who was later killed in an airplane crash in France, still I am sorry in some ways that he wrote it; not because of the criticism it brought down upon his head from the jealous and the ignorant as doubtless he is intelligent and broad minded enough to consider the source and let the spiteful remarks go for what they were worth, but because we all know that hope does "spring eternal in the human breast" which is proven by the thousands who gamble on ball games, races and other devices knowing full well that their chances of winning are exceedingly slim but still hoping against hope that the fickle goddess of fortune will smile upon them and grant them a bunch of easy money. Doubtless I shall be torn into shreads for mentioning it, but I have felt all the time that there is more than one cogent motive behind much of this cut and dried soldier entertainment in Lincoln. Recently a mother of several eligible daughters said to me: "I tell you Marie, men are going to be a very scarce commodity after this war with so many killed, thousands maimed for lift and consequently out of the marriage market and with many forced to remain in foreign countries on police duty after the war and with hundreds of them already marrying foreign girls WHICH SHOULD NOT BE ALLOWED (she fairly shrieked those five words) it is something for parents with several daughters of a marriagable age on their hands and no prospective husbands in sight to think about! Unlike you, my girls are not interested in a career, neither have they any special talents or hobbies such as travel and music which appeal to you. They would be content to marry and settle down in a home of their own and as you doubtless know, my husband and I have no large amount of money to bequeath them and the more you think about it the more one realizes what a truly desperate situation it is."

GARDEN GLANCES

WITH THE MOON

AN EASIER TRAIL.

I had a comrade long ago,
A fellow that I used to know,
Who had a habit that was odd,
On ev'ry trail we ever trod
He used to stop and move a stone
Or cut a branch that low had grown,
Pick up a bit of broken glass
That folks might step on as they pass,
Or fill a hollow with some sand,
Or make a bridge a bit more strong
For other men who came along,

Then I was young, as young folks are,
And often, with the journey far
Or ev'ning near, I used to say,
"Why stop and fool your time away?"
Then he would smile and answer, "Son,
When I am through, my travel done,
I want to think I left behind
An easier trail for men to find;
A stronger bridge, a smoother road
To bear some other fellow's load;
That someone's path will better be,
When I am gone, because of me.'

Then I was young, and now I'm old;
The tale of life is nearly told.
But I am glad he taught me so—
That lesson in the long ago.
For Life's a road, and I have tried
To take the time to turn aside
To fix the way for other men
Who follow after. Now, as then,
I like to think, as down the years
The final camping place appears,
The world I leave behind will be
An easier trail because of me.

—Douglas Mallock.

By CECILE PARRISH SWINGLE

Second quarter and the moon is in the earthly and semi-fruitful sign Capricorn today. Tomorrow night at 10:39 it will enter the airy and barren sign Aquarius. Friday night at 11:12 it will enter the fruitful and watery sign Pisces.

So much for the moon signs, now to chat of plants and flowers and what not. For I shall be busy this day in our garden.

You should see our evergreens and hedges and our foundation planting. The men came last evening and gave them, the evergreens, their annual trimming. My! They look neat. Other years George and I have hacked along and done our best with them. And we've done "pretty good" because they have grown and are nice and thick. But the little trees are now too tall for us and they did need a professional trimming.

This is William's day to mow our lawn and I certainly hope he arrives early and gets busy. He has not, I might tell you, shown up for the last three weeks, and if he does not show up I shall get a search warrant out for him as our lawn is greatly in need of mowing. Ankle deep, does not even describe it and its thick and deep and simply must not go another week without cutting with a lawn mower. So get here William and get busy, else I'll lose my patience.

We've had trouble enough with a mole or moles because I can't possibly believe that one mole can tunnel so rapidly and so far. They have simply run rampant through our lawn for the last week. Engineers could learn a thing or two from moles. They have from beavers, haven't they?

Moles Hard To Kill.

But you see George is no engineer. He is, I think, however, a good hunter but I do indeed have my doubts that he will ever become a good "trapper." The mole or moles have simply "outfaniggled" him at every turn. And now I think that he has given up in utter disgust. Not the mole, I mean George has given up and called it a day.

First he used cyanide gas apparently to no avail. Then cubes of poison and the mole or moles just turned and tunneled in another direction. Yes we know that they work from 11 a. m. to 2 p. m. and also from 4 p. m. to 7 p. m. and we have a gopher trap hanging in our garage right at this moment. It has been there for several years.

I have a feeling that when William gets the lawn trimmed down the moles' days will be numbered. I will let you know how we come out.

Today is Joe E. Alter's thirty-second birthday and Joe, a lieutenant (jg) is now somewhere in the South Pacific.

Father Who Held Hot Iron Against Baby Gets 6 Months In Jail

SAN FRANCISCO, Aug. 29—(AP)—Arthur Woodbury, 32, has been sentenced to six months in county jail on a charge that when the crying of his 5-months-old son annoyed him he held a hot iron against the baby's stomach.

Woodbury pleaded innocent yesterday, but later told Judge William Traverso "I was awfully drunk and I don't know why I did it."

Jive alive!

It's coming out sweet, but it will end on a sour note—with trouble for Henry Aldrich and his pal, Homer. But they will always come out O.K. The Aldrich Family Show starts Friday, September 1st. It's a *new time, new day, new network.* Hear Henry Aldrich explaining *everything!* Station KFAB — 7:00 P.M., Fridays.

Your treasured old photographs expertly copied and restored

August only 10% OFF

PHOTOGRAPH STUDIO 2ND FL.

MILLER & PAINE

ANNOUNCING
September 4
FALL OPENING DATE
Lincoln
SCHOOL of COMMERCE
Commercial Training On College Level
Register for • Full Course • Brief Review • Part-Time • Specialize
Pay by • Week • Month • Quarter • Year
Take only what you want. Pay only for what you take
NIGHT SCHOOL Sept. 11
Registration Sept. 6
209 No. 14, Lincoln, Nebr.
ACCREDITED COURSES

ANOTHER CUDAHY *Plus Product*

CUDAHY'S
PURITAN BACON
made ONLY from

Just Taste the Mouth-Watering Flavor of This Young Bacon!

Bite into a crisp, tender strip of Puritan Bacon . . . taste its flavorful goodness and we believe you will discover there is a *difference* in bacon. Cudahy's Puritan is made only from choice young tender pigs less than 1 year old.

So it is no wonder that millions prefer Cudahy's Puritan Bacon. Its tempting flavor and tenderness is a real plus . . . an EXTRA VALUE. That is why Puritan Bacon has been awarded Cudahy's famous Plus Product Seal.

Next time, discover the special deliciousness of Cudahy's Puritan Bacon.

3 Ways to Keep Bacon Crisp: 1. Pour off fat during cooking. (Notice that Puritan Bacon slices do not shrivel away to nothing in pan . . . have tempting proportion of fat and lean.) 2. Drain on rack or paper napkin. 3. Serve on warm platter.

Extra Value in Each of these Cudahy *Plus Products*

DELRICH *the Whole Milk Margarine* — OLD DUTCH CLEANSER *America's First Choice* — PURITAN LEAF LARD *made from 100% pure leaf*

LOOK FOR THIS SEAL

This Plus Product Seal in the advertising of any Cudahy product is your guarantee of extra value. Look for it as your buying guide.

A CUDAHY *Plus Product* VALUE TESTED AND PROVED

THE CUDAHY PACKING COMPANY

Sound Effect for a Better Drink

Drinks mixed with Canada Dry Water even sound better. It's the extra sparkle of "PIN-POINT CARBONATION" . . . millions of tinier bubbles . . . a sparkle that lasts to the bottom sip, despite melting ice.

Make the most of your precious stocks. Use Canada Dry Water. Its special formula points up the flavor of any drink you mix.

The World's Most Popular Club Soda . . . Keeps Drinks Livelier, Longer

CANADA DRY WATER

BIG BOTTLE 15¢ Plus deposit

SOS Wartime restrictions limit our supply of bottles. Please cooperate—return all empty bottles to your dealer—*today!*

Recommended by MILLER & PAINE

WINNER
OF WORLD'S GREATEST LITERARY CASH PRIZE—
$125,000.00 MGM CONTEST

*455,000 copies already printed**

GREEN DOLPHIN STREET, by Elizabeth Goudge, is a novel of adventure, charm and love that will fascinate every reader. Watch it sweep to the top of best-seller lists!

$3.00

Miller's Books—First Floor.

*The New LITERARY GUILD Selection

500 other MONARCH Foods—all Just as Good!

Young FURS

Designed with the college crowd and young careerists in mind . . . with prices to match their budgets. The new "shorties" . . tuxedos . . . and many more . . . are ready now at Miller's.

Northern Seal-dyed RABBIT $125
Beaver-dyed MOUTON (Lamb) $200
Silver-dyed GREY FOX $200
Black or brown-dyed PONY $225
Sable-dyed SQUIRREL LOCKS $235 and $250
Black, brown, or grey-dyed PERSIAN PAW— $195 to $250
Sable-dyed RUSSIAN WEASEL ... $250
Silver-dyed RACCOON $300
Mink and sable-dyed MUSKRAT $300 and $325

(Plus 20% Federal Tax)

Miller's Furs—Second Floor

MILLER & PAINE

THE LINCOLN STAR

Entered at the postoffice in Lincoln, Nebraska, as second class matter for transmission through the mails.

Published daily and Sunday by The Star Printing Co. of Lincoln, Nebraska.

In Commemoration
FRANK D. THROOP
Publisher

WALTER W. WHITE, Publisher.
JAMES E. LAWRENCE, Editor.
P. F. JOHNSON, Circulation Manager.

Mail Subscription Rates
(Within Nebraska and Northern Kansas)

	Year	Six Months	Three Months	One Mo.
Daily Without Sunday	$5.00	$2.75	$1.50	65c
Daily With Sunday	8.00	4.25	2.25	1.00
Sunday Only	4.00	2.25	1.25	45c
Daily Only for 9 Weeks				$1.00
Daily & Sunday for 12 Weeks				$2.00

(For Points Outside Nebraska and Northern Kansas)

	Year	Six Months	Three Months	One Mo.
Daily Without Sunday	$ 8.00	$4.25	$2.25	80c
Daily With Sunday	11.00	5.75	3.00	1.00
Sunday Only	5.50	3.00	1.65	65c

(All Mail Subscriptions Payable In Advance)

By Carrier in Lincoln
(Or to Vacation Address)

Evening and Sunday	$1.00 per month
Evening Only	65c per month
Sunday Only	10c per copy

In ordering change of address always give old as well as new address.

PHONE — ALL DEPARTMENTS — 2-1234

The Associated Press is exclusively entitled to the use for republication of all news dispatches credited to it or not otherwise credited to this paper and also the local news published therein.

All rights of republication of special dispatches herein are also reserved.

The Star will not knowingly publish any misleading, fraudulent or questionable advertising or any advertising reflecting upon any race or creed.

CAPITOL SETTING

A reader writes:

"I should like to have you view the state capitol both from the south and the north of Fifteenth street. I think the view from the south provides an attractive setting, and while the view from the north has been improved by Fifteenth street development, it can be made even more attractive.

"Widening of Fifteenth street north from the capitol to the university campus, with a parkway in the center, would add greatly to the vista in my judgment. I have always felt it was the central parkway leading south from the capitol that beautified that setting.

"I do not think the cost would be prohibitive, and certainly in long-time city planning, the development of a central mall for Lincoln would pay handsomely in the attractiveness of a middle western capitol in the years ahead.

"There is a wonderful opportunity to create a civic center on Fifteenth street. Some day Lincoln will construct a new city auditorium—and inevitably in time a new city-county building. Some day it may build a beautiful new state Historical Society building and museum facing the capitol in the north end of Fifteenth street.

"Every great city plans, and it achieves its distinction because its citizens were not satisfied simply to let things take their course uncharted. We as citizens of Lincoln should plan, for by planning, we can improve the community. We can make it so much more attractive as a place where people will desire to live."

The letter, written by W. A. Bradley, touches upon a theme not exactly new to the people of Lincoln. The idea of developing Fifteenth street as a civic center has been given long attention.

In the post-war years ahead, it is reasonable to assume that increasing emphasis will be placed upon it.

Swift Action

In South Dakota Tuesday Governor M. Q. Sharpe sent out an SOS in the hope of securing swift authorization of Missouri river development by the present congress.

It was rather a forlorn hope.

Governor Sharpe himself in his appeal took a crack at recent bills providing for a Missouri river authority, insisting they would delay institution of plans for two years, give the national government control of the entire river system, and to a very great extent, dislodge control of the states over natural resources which have always belonged to them.

There are some fundamental facts Governor Sharpe overlooks. When God created the Missouri river, he did not designate it as a sovereign stream of South Dakota, Nebraska, Iowa, Missouri, Montana, or Wyoming. Curiously, God sent it coursing through all those states. In other words, instead of an intro-state river, God created the Missouri as an inter-state river, flowing from the mountains to the Mississippi through and on the boundaries of every state. If it's going to be developed, it will not be through one idea in South Dakota, another in Nebraska, still a third in Montana, a fourth in Wyoming, a fifth in Iowa, and a sixth in Missouri. It just happens to be one river and since it is one river, it will be developed as it actually is—one river.

There is one thing obviously in his flaming declaration of state sovereignty Governor Sharpe would concede. It would be very helpful if Uncle Sam put up the cash.

Back to School

Nebraska state superintendent of public instruction, Wayne O. Reed, publicly directs attention to an important matter.

It is to get the young folks back into the school room. Under the auspices of the Nebraska Parent-Teachers' association, Mr. Reed urges all school officials to vigorously support the national "Go-To-School Drive" which extends over the next three weeks.

In the case of the tiny tots, there is no concern. They will be back in school in full strength. But these youngsters who have been working and earning good money may find the lure of fat pay checks difficult, if not impossible to resist. There are thousands of boys on the threshold of young manhood who have been doing the equivalent of a man's job in the harvest fields, on the farms, or in the factories. They have been making "big money" at the prevailing wage rate. Among all of us there is a healthy respect for a bird in the hand instead of a bird in the bush.

But the emphasis placed upon education by one of the great Americans of all time, Thomas Jefferson, was not a whimsical observation with respect to the foundations of democracy. Jefferson knew that a people to rule themselves necessarily had to be an educated people. He knew that the school room and the college and university classrooms, abstract terms, perhaps, in the growing up processes of men and women, nevertheless, bore a vital relationship to an enlightening citizenry. This war has done more than interrupt the education of hundreds of thousands of young men and women.

It has interfered with the education of thousands of boys in their teens anxious to earn money.

OLD NAMES AGAIN

Chateau-Thierry was back in the news again Tuesday.

Officially, the allied communique told of the crossing of the Marne by two columns of General Patton's hard-driving Yankee tanks and armored units.

Unofficially, dispatches from the battlefront reported American forces had captured Vitry, Montmirail and Chateau-Thierry.

The latter—Chateau-Thierry—engraves itself indelibly upon American memory. It was there in Belleau Wood early in 1918 that the oldest American fighting organization—the Marines—stopped the German drive for Paris and turned back the bid of the late kaiser's armies for victory.

✦ ✦ ✦

It was there that, for a few hours during that sanguine struggle, allied hopes plunged to the darkest point. It seemed several times during the course of that savage struggle at Chateau-Thierry that the Germans could not be stopped. But stopped they were, and from there the armies of the United States, France and Britain went on to smash the late kaiser's legions.

Now, in reversal of history the approach to Chateau-Thierry, or actual capture of the town itself, finds the hopes of the united nations flaming high. Yesterday the tides of battle there offered a bleakness which bore down with crushing weight upon free nations and peoples—today the tides of battle lift the spirits of lovers of liberty in the knowledge that the forces of tyranny are approaching sure and final defeat.

✦ ✦ ✦

The battlefields over which American boys have traveled a thorny road of steel and explosive ever since D-day were new and unfamiliar to the American people. Earlier in European history they had been the scenes of historic and decisive struggles in the clashes of the peoples pushing up from the north—or driving down from the south—swinging westward from the east—or pushing east from the west. They were battlefields upon which geography was made—battlefields which charted the outlines of Europe temporarily in the definition of boundaries. They were battlefields drenched in blood through the centuries as peoples warred, and died, and pressed new thorns upon the agonized brow of civilization.

Now the American soldier was back upon soil where 25 years ago he fought in the sweet faith the sacrifice that he made would outlaw war. What happened after he trod that soil was a ghastly frustration of the spirit in which he died. These old names which come flooding back with all their poignant associations represent more than merely the present tides of battle.

✦ ✦ ✦

They represent, it would seem, the task undertaken in high purpose and never completed. They embody the denial by human flesh of the genuine, honest aspirations of the human soul.

What a ghastly farce it is if in the present hour when again the flood tide of young American manhood fans out through the valleys and over the hills of this region of France, millions here at home find themselves assailed with doubts, weighted down with cynicism, overpowered by suspicion and distrust—so that once again nothing shall come of it all! It must not happen. This time it should be the will of the American people to keep their covenant with Chateau-Thierry.

It should be the determination of the American people to prevent anything from happening here at home or abroad which would again nullify efforts to usher in upon this world a durable peace.

✦ ✦ ✦

Names and words are useful only in adding to intelligence. Among words, "war" is one of the ugliest men and women know. Among words, "lasting peace" is one of the most comforting and inspiring that comes from lips filled with life and the beauty of life. These old names which remind us of failure, even in triumph, should surely add to resolution in the months ahead. There is the battle and then the aftermath of the battle. Must it always be that human purpose never reaches the exalted nobility of the aftermath of battle that it attains in the battle itself?

Pew's Gripe

In Washington, Marquis Childs writes of the economic problems underlying the discussions at Dumbarton-Oaks, where outlines are being drafted by representatives of the United States, Great Britain, Russia and China for peace.

Childs said:

"Thus far, the only attack on the conference (Dumbarton-Oaks) has come from Joseph N. Pew, jr., of the Sun Oil company, who issued a statement in which he said that government cartels were as reprehensible as cartels by private companies. But, as another oil man put it, you can't tell when Joe Pew is talking oil and when he's talking republican politics."

In that the American people will not be so greatly interested. Out here in Nebraska they may be more interested in knowing who Joe Pew is. He's the republican boss of Pennsylvania; the heir-apparent of Boies Penrose and the later William Vare. As the last official out of the June republican national convention, he pronounced the benediction for the assembled delegates.

It isn't so difficult to draw a line of distinction between oil and politics when Joe Pew is talking. He's talking both at the same time.

Divided France

Reports over the week-end telling of the attempts by Vichy collaborationists upon the life of General Charle de Gaulle, coupled with the outbreak of sporadic sniping in the streets of the French capital, came like a bucket of cold water upon American citizens.

It should be a warning of what to expect.

One moment Paris is overjoyed at its liberation; the next day its people are fighting among themselves. That same condition exists in some of the countries yet to be liberated.

No man ever made more skillful use of a great world-wide crisis than did Hitler in utilizing the profound social currents existing in many countries at the time he embarked upon world conquest.

OFF THE RECORD

By ED REED

"I'm afraid you don't understand—It means your own face!"

BURGESS BEDTIME STORIES

By THORNTON W. BURGESS

Buzztail Loses Face.

Retreat is never a disgrace
If done without a loss of face.
—Old Mother Nature.

What would happen now? Four excited young Coons almost forgot to breathe as they watched Mrs. Lightfoot the Deer and her two fawns approaching a narrow ledge along which led the path they were following. All morning Buzztail the Rattlesnake had been sunning himself in the middle of that path where the ledge was narrowest. He didn't own that path. He had no more right to it than had any one else. It was a free right of way for all who wanted to use it.

The young Coons had wanted to cross to the other end of that ledge, but mother had warned them that Buzztail was of the Poison People and if they would live to grow up they must keep away from him. So they hadn't dared try to cross. They had just hung around watching in the hope that Buzztail would go away.

Now, here were Mrs. Lightfoot and the fawns. It would be fun to see them run. Mrs. Lightfoot stepped out on the ledge daintily. Why didn't Buzztail shake that rattle on the end of his tail so that she would be sure to see him there in the path? He had warned Prickly Porky. He had warned Buster Bear. Why didn't he warn Mrs. Lightfoot?

They had been watching Mrs. Lightfoot and her twins. Now they looked at Buzztail to see if he was asleep. That would account for his not shaking his rattle. They had thought the retreat of Buster Bear an astonishing sight. What they saw now was even more astonishing. Buzztail the Rattlesnake was crawling away, and he was doing it in a manner that showed clearly that he didn't want to be seen by Mrs. Lightfoot. He looked worried, anxious. Yes, sir, he did so. If he had atced this way when Buster Bear appeared they wouldn't have been surprised, but to have him afraid of Mrs. Lightfoot, of all people, was almost too much to believe.

Meanwhile Buzztail continued to silently crawl away, trying to avoid even a rustle that might draw the attention of Mrs. Lightfoot to him. He was almost out of the path, heading for a crack between some rocks, when Mrs. Lightfoot saw him. Such a change come over her. The hair along her shoulders and back began to rise. Her usually soft, gentle eyes seemed to flash with sudden rage. She snorted and it was a startling sound. Then she plunged straight for Buzztail, reared and struck down at him with the sharp-edged hoofs of her fore feet.

Just in time he drew himself away. He wasn't sneaking away now; he was gliding as fast as he knew now. Mrs. Lightfoot plunged again with a louder snort than before. She was just too late. Buzztail had reached that crack in the rocks. The rattle on the end of his tail disappeared in it as Mrs. Lightfoot reared and struck again. She stamped her feet angrily.

(Copyright, 1944, by T. W. Burgess.)

The next story: "Mrs. Lightfoot Is Admired."

The DAILY WASHINGTON MERRY-GO-ROUND

TRADE MARK REGISTERED

By DREW PEARSON
(Lt. Col. Robert S. Allen on active duty.)

WASHINGTON—It has been exactly one year this week since Cordell Hull demanded the ousting of his Undersecretary of State Sumner Welles. It is a long way between Washington, D. C., and Rio de Janeiro, Brazil, but events in Rio now make it possible to reveal the first break in the nasty row between Hull and Welles.

These events go to the root of our entire Good Neighbor policy and shed penetrating light on our present row with Argentina.

Last week in Rio, Foreign Minister Oswaldo Aranha, greatest Latin American friend of the U. S. A., resigned. He had been Ambassador in Washington, studied American politics, toured the U. S. A. from coast to coast, emphatically believed that Brazil's destiny must go hand in hand with that of the United States.

He was virtually forced out by the fascist clique in the Brazilian army which wants to get together with the pro-nazi clique in the Argentine army. President Vargas, supposed friend of the U. S. A., was not strong enough to override the army. He let them get away with closing up the Society of Friends of the United States just as Foreign Minister Aranha, vice chairman of the organization, was about to make a speech before it. U. S. Ambassador Jefferson Caffery was honorary chairman.

Closing the pro-American society was a cold-blooded, calculated slap at Aranha's pro-American policy, and the state department is now minus its best supporter in all South America.

Two and a half years before, Sumner Welles faced almost the same problem with the Brazilian army, and it led to his downfall, too.

Welles was in Rio de Janeiro as U. S. delegate to the conference of American foreign ministers to line up a solid front against the Axis. He urged Argentina to break with the axis, but that government refused.

And the Brazilian army secretly supported Argentina. Brazilian officers had been trained in Germany, invited to Germany for military maneuvers — some of them even subsidized by German funds. So when Welles urged Foreign Minister Aranha and President Vargas that Brazil break with Argentina if the latter would not break with the axis, they made it clear that this was impossible. The Brazilian army was too pro-fascist and too strong.

So Welles took the best deal he could get. All nations except Chile and Argentina broke with the axis, but those two joined in condemning the axis.

Dressed Down By Hull.

That night, when Secretary Hull heard the news in Washington, he hit the ceiling. Summoning Assistant Secretary Adolf Berle and Latin American adviser Laurence Duggan to his hotel suite, he put in a phone call to Welles in Rio.

And with Welles' two subordinates listening in, he gave Welles the most profane tongue-lashing they had ever heard. He talked to his undersecretary of state as no Tennessee mountaineer ever talks to his dog, berating him for failing to whip Argentina into line.

Welles took the dressing-down in silence. When Hull hung up, Welles called the White House, found FDR still awake and told him what had happened. The president sided with Welles against Hull.

Mr. Hull never forgave Welles for failing to whip Argentina, and for going over his head to the president. From the minute Welles got back to Washington, swords were drawn and Hull began working to cause the ousting of his undersecretary.

NOTE—Since then, Mr. Hull himself has not had much luck with Argentina, and last week the Brazilian army caused the ousting of U. S.-best-friend Aranha because he was supporting Hull's policy of no-Argentine recognition.

Relic Of Huey Longism.

If Senator John Overton of Louisiana loses out in his tough primary race next month, one of the few remaining relics of Huey Longism will depart from the U. S. senate.

Few know the inside story, but Overton agreed to defend Huey Long when he was impeached as governor by one house of the Louisiana legislature in 1929. In fact, Overton made the famous speech in Baton Rouge. "And when the smoke of battle shall finally clear away, you will find me standing or lying beside Huey Long," which turned the tide for the Kingfish.

In return Overton, who represented the Nashville Bridge company, wanted Huey to build a series of toll bridges throughout Louisiana. But Huey, who was opposed to toll bridges, talked him out of it, instead promised that Overton would be elected to high public office.

One year later, Overton took Huey at his word, proposed that he succeed Huey as governor of Louisiana, Long having then been elected to the U. S. senate. The Long machine, however, wanted Oscar Allen as governor, not Overton; so Huey called Overton in and proposed that he go to congress, then to the United States senate.

Lure of Washington "Society."

Overton didn't fall for the idea. He had his heart set on being governor. Not even his brother, Judge Winston Overton, whom Huey called in to bolster the argument, could sway him.

Finally, Col. Bob Brothers, who participated in the conference, called Huey aside and whispered in his ear. The Kingfish then came back with this new line of persuasion:

"Listen, John, you can't afford to be selfish in this. Remember you've got a wife and three daughters to think about. Down here in Baton Rouge, they aren't going to meet the big people and you're just going to work yourself to death. But up in Washington, you can bring your daughters out in the finest society in the world.

"There'll be diplomats and ambassadors and noble lords and ladies from all those foreign countries. Your wife and daughters can meet the finest people in the world. You don't want them to be sitting down here in the bayou country when they can be mixing in with all those people, do you?

"Talk to Ruth about it first, and then let me know," concluded Huey.

Overton did, and came to Washington.

Since then, his daughters not only have enjoyed Washington society, but one of them, Ruth D., has been on the government payroll for the juicy salary of $4,500 a year as clerk of her father's manufactures committee. Another daughter, Katharine, for a long time was clerk in her father's office at a salary of $2,400.

(Copyright, 1944 by United Feature Syndicate, Inc.)

LETTERS BY THE READERS

(Forum communications to The Lincoln Star should be limited to 500 words. The letters to this department represent the individual views of the writers and may or may not express the views of this newspaper.)

News Coverage

Los Angeles, Calif.

To the editor of The Lincoln Star: I want to take this opportunity to thank you for the very fine reporting you gave the Townsend State conference recently held in Lincoln. The work was so well done that I am using it as my report to our members and friends throughout the state.

CHARLES W. KINNEAR.

Bushwhacker Booze

Lincoln, Neb.

To the editor of the Lincoln Star: Fifty years ago John Sherman said, "war is hell." Senator Ingels said, "saloons are the portals of Hell." Children are to be humbugged into taking a rattle snake bushwhacker in their arms thinking it is an affable lovable kitten, so it can wrap its self around their bodies, crush their bones and eat the heart out. Chop that old bushwhacker's head off with the prohibition battle ax.

E. L. DREWING.

Lincoln, Neb.

To te editor of The Lincoln Star: Your editorial of last Thursday (An Unfair Tax) hits the nail squarely on the head. The proponents of gas tax diversion and prohibition amendments as you say had better dig up a proposal other than the sales tax. Because it fails completely to take into consideration the ability to pay, it is clearly inequitable. Any way you look at it the sales tax is one of the most unfair methods yet devised for raising public funds and you are doing a good service in calling attention to it at this time.

A READER.

Letter To Marti

Lincoln, Neb.

To the editor of the Lincoln Star: Please publish this open letter to Mayor Marti: Dear Mr. Mayor, why get so concerned about the power and light from Consumers? They give us good service and fair rates. After all, why not live and let live? Now where you could really help is this housing proposition. You can't rent property at any price. You buy a place in order to live and the man living in it can't find a place. There are plenty of empty houses being held for sale. For the love of heaven, do something! Winter is coming on and how many families have orders to move with no place to go. We can't put in our winter supply of coal, and there you are—or, just where are you? Why don't all you people who have orders to move drop a card to the mayor?

MRS. DORA TRAVIS.

Some Form of Parole

Montclair, N. J.

To the editor of the Lincoln Star: I have just finished reading an editorial which appeared in the New York Herald Tribune in which it is suggested that Germany and Japan be placed on probation. Don't you think that some form of parole and probation ought to be connected with any agreement made with Germany and Japan—of course with much other long and constant watchfulness? Isn't that as feasible and fair as any thing can be? I wish that every American citizen would give some thought to the idea that both aggressor nations be given an indeterminate sentence. The sentence imposed and the tests set up would point irrevocably to the road up which the German people must travel if they would return to the family of free nations. Could pride in the past long resist so inviting and fair a route? The fate of the German people would be in their own hands.

IDA BUTLER COX.

Washington Calling

BY MARQUIS CHILDS.

WASHINGTON—Most of the speculation so far on the Willkie-Roosevelt correspondence has centered on what the president said to the nation's No. 1 fence sitter. Even more interesting, it seems to me, is that Willkie replied to the white house.

In his public statement last week, he expressed a willingness to meet with the president if the latter felt that such a meeting at this point would be useful. But he added his own preference for postponing such a talk until after the election, if that were possible.

Willkie's reply to the first invitation to the white house, which was sent before FDR left on his trip to Pearl Harbor, put even more emphasis on the 1940 candidate's desire to keep his independent position. Tactfully, but none the less firmly, he pointed out to the president that they both—the president in a large way, and he, Willkie, in a small way—enjoyed the public trust.

It was of paramount importance, Willkie said in his letter, to do nothing to impair that trust. A meeting, he suggested, might make it seem that some sort of deal had been reached between the two, and might thereby lead people to believe that one or the other of the two parties had circumscribed his freedom of action.

• • •

Roosevelt's second letter to Willkie was taken up, in part at least, with an apology for denying, at a press conference, that he had written the first one. It was, the president said, a slip. The question about the Willkie letter had come with others on foreign policy, and absent-mindedly the president had replied that he knew of no such letter. Not until his press secretary, Stephen Early, prompted him after the conference did he recall it.

After this apology, the president repeated his invitation to come to Washington to discuss a "non-campaign subject." Both letters, beginning "Dear Wendell," were cordial and friendly in tone.

If Willkie's objective was not obvious before, it certainly is now. He is trying to make both men pay dearly for his support—not in the ordinary coin of politics, but in support of the basic principles which Willkie believes are more important than the fate of any individual, or, for that matter, any party.

To his friends, he has insisted that he has not yet reached any decision. They find this, particularly his highly placed republican friends, difficult to believe. Despite his protestations, they nourish deep-seated suspicions of a "deal" with "that man." Willkie finds their attitude highly amusing.

• • •

His response to Roosevelt was similar to his public reply to Governor Dewey's invitation to confer in Albany with the 1944 candidate and John Foster Dulles, whom Dewey has designated to meet with Secretary Hull. In polite but unmistakable language, Willkie said he would be happy to see Dulles, but that he felt a meeting in Albany would serve no useful purpose. In that statement, also, he implied criticism of Dewey for his small nation's attack on the Dumbarton Oaks conference.

Incidentally, Dewey and the men around him have changed their tack in approaching Willkie. Instead of coercion, they are now using the most flattering form of persuasion. Herbert Brownell, Jr., Dewey's campaign manager, is spreading the word that Dewey, after his election, will need Willkie in his administration even more than he needs him now to help get elected.

• • •

Apparently they've remembered the old axiom about honey catching more flies than vinegar. Certainly the earlier tactic was calculated to drive Willkie, with his fierce pride, straight into the Roosevelt camp.

It is hard to see how anything tangible could come out of a Roosevelt-Willkie meeting. My guess is that any mission or assignment, such as his trip to Britain, is furthest from Willkie's desires at this time. If the president put it up to him as his wartime duty, he might feel compelled to accept, but it would be with extreme reluctance.

It would have the look of a political gesture, and it is such gestures that Willkie wants to avoid until he is ready to have his say.

(Copyright 1944 by United Feature Syndicate Inc.)

DIET AND HEALTH

By LOGAN CLENDENING, M. D., Author of "The Human Body"

THE DRAMATIC WAR AGAINST DIPHTHERIA

The American Medical Association has for many years reported the deaths from diphtheria over the United States. The 1943 report has not yet been printed. But in 1942 there was no report because there were no deaths from diphtheria in the United States.

This is probably the most important medical event of the decade. It throws the sulfa drugs and penicillin into the shade. It is a truly epoch-making advance. If you had told a practitioner of medicine in 1890 that such a result was going to be accomplished he would not have believed one word of it, even a then up-to-date practitioner who was in the vanguard of progress on the then new germ theory and all it would accomplish for the human race.

I select the year 1890 because that was just before diphtheria antitoxin for treatment was introduced. At that time the average death rate from diphtheria was 50 per 100,000 in the United States. The curative value of diphtheria antitoxin cut the death rate until by 1920 it was 13 per 100,000.

Diphtheria Treatment

That was the first great step in diphtheria control. It was due to effective means of treatment after diphtheria had invaded.

The second great step was in prevention of diphtheria, so that nobody would catch it and that was by the use of diphtheria toxoid. This can be said to have been begun about 1920. It was then that health departments began a systematic campaign of prevention in children of the preschool age.

See what this second step—the preventive step—has accomplished. In 1920 the mortality was 13. By 1930 it was 5. By 1940 it was less than one per 100,000 of the population. And in 1942 it was zero. No wonder the practitioner

(Continued on Page Five)

Victory Gardeners

(Don't Give Up)

The Best is Yet to Come

Folks are calling, a little discouraged because their tomatoes are not ripening as fast as they might. They are asking if the tomato crop is finished. . . . The answer is "No!" The next ten days will be an excellent ripening time. . . . In fact, they will ripen right up to the first frost.

Here's what you do—put on your rubbers right now and go out and tie up the tomato vines as best you can, so that the air and sunshine will reach them. Some of the nicest tomatoes will ripen between now and fall.

Remember—ripe tomatoes are high in **Vitamin C** so give them a chance to mature. Can as many as you can and give the ones you have left to your friends and neighbors. After the first frost, you will still have all you need to process green.

Give them a chance and you'll have nice fresh tomatoes right up to the first frost and even then, pick the best and place them in a fairly warm place . . . they'll ripen.

Save Tomatoes
Can 'em
Save Points

Elsie Pierson
with
The Gas Company

Students To Help Collect Milkweed Floss To Aid War

Arrangements have been made for the Lancaster county war board to work with County Superintendent of Schools Glenn Turner in the collection of milkweed floss that might be available in the county.

The rural school teachers will head up the rural organization and it is hoped that rural children will collect any floss that might be growing in their community.

Mesh onion sacks can be secured from the county AAA office in the court house. The boys and girls are urged to secure these through their teacher at school. In that way they can be informed where to deliver and how the floss will be assembled. The pods should be dried before delivering.

The importance of the collection of the milk weed floss is that it is used in the making of life preservers.

Sgt. C. A. Rexroth Honored In Death By Purple Heart

Mr. and Mrs. Edward J. Rexroth, 1227 G street, received Monday the purple heart in posthumous recognition of their son, Sgt. Clinton A. Rexroth, who died June 21 from wounds received in the European theater on June 16.

The citation reads:

"He stands in the unbroken line of patriots who have dared to die that freedom might live, and grow, and increase its blessings. Freedom lives, and through it, he lives—in a way that humbles the undertakings of most men."

The citation was signed by President Franklin D. Roosevelt.

Spruce Up!

Swing into fall with a completely renewed and refreshed wardrobe by sending us your cleaning NOW.

The Evans 333 No. 12 2-6961 LAUNDRY-CLEANING SINCE 1886

Nebraska Briefs

Recently commissioned at the Hondo Army air field at Hondo, Texas as a navigator was Lt. JOHN A. ZASTROW, son of Mr. and Mrs. Adolph Zastrow of Emerson.

J. A. Zastrow *R. D. Hustig*

Having completed his initial training at Farragut, S. 2/c. ROBERT DELMAR HUSTIG, is home on a 15-day leave with his parents, Mr. and Mrs. A. R. Hustig of 730 South Eleventh street.

Pfc. JERRY A. GASS, 2739 Pear street, is now on duty at Oliver General hospital in Augusta, Ga. He has been promoted to that grade recently.

T/5 EDWIN A. WILKINSON will arrive at Jefferson barracks, Mo., on August 30 to spend his furlough with his wife, Mrs. Ruth Wilkinson, 1004 North Sixty-seventh street, according to a furlough report. He has served for the past 27 months in the American theatre of operations.

Cpl. WILLIAM MEHLIN, son of Mr. and Mrs. Robey Mehlin, 225 North Sixteenth street, has arrived overseas and is stationed somewhere in the South Pacific. He was formerly stationed at Fort Ord, Calif.

New Price Ceiling

WASHINGTON — (AP) — The office of price administration has placed pulpwood produced in the western half of the United States —west of the 100th Meridian which disects Nebraska — under price ceiling regulations. OPA said the ceilings, to be determined by district OPA offices, were put in effect to prevent local shortages of firewood.

ICE CREAM AS LOW AS **11¢ a pint**

Always delicious. YOU make any flavor in 2 minutes. Please ask your grocer for LONDONDERRY

835 Howard Street, San Francisco 3, Calif.

Plan 'Ration Party' As Feature Of USO

A "ration book party" will be a feature of the week's USO program. Scheduled for Wednesday evening, it will offer many novelties, the entire affair being based on the ration pattern. Those attending must secure "ration books" at the entrance to the ball-room, as ration stamps will be necessary for participation in each event.

On Thursday evening a gala plantation party is planned. Traditions of the old south will prevail throughout, even to mint juleps—minus liquor — which will be served by the Red Cross canteen.

DIET AND HEALTH

(Continued from Page Four)

of 1890 would regard such a miracle as impossible.

The result has been accomplished not by any sudden discovery in science, but by the patient education of the public, so that they would accept the enforcement of this health measure on all children not only graciously but gratefully.

Enforcement is the rule now and one might say that an article such as this addressed as an appeal to parents to be sure their children are protected before they first enter school is unnecessary because health officers will take the job off their hands and do it anyway. But in answer to that it must be recognized that eternal vigilance is the price of safety.

QUESTIONS AND ANSWERS

M. A.: If a person has a hemorrhage from the stomach would the blood show up red or black?

Answer: Depends on how long the blood remains in the stomach before being vomited. If vomited right away it is red. If it is subjected to stomach juices for any length of time it turns black. If it goes through the intestine it comes out a black tarry stool.

M. K.: Is there anything I can do to prevent nausea and vomiting when riding in an automobile?

A.: The mechanism is evidently the same as seasickness. It seems to me hardly worth while to take seasick remedies for this. The ears and nose should be examined. Gasoline rationing is helping you quite a little.

SPEEDWAY LAUNDRY STARCH NO COOKING... Ready in 30 seconds

Enjoy the Freshness of --- Gold Cup Bread

Step up — to the whiskey that's like SUNNY MORNING IN YOUR GLASS!

DON'T take our *word* for it—take a *sip* of it . . . and you, too, will agree that every golden drop of SCHENLEY Reserve has the bright, clean freshness of a breezy, sun-drenched morning! Step up and try SCHENLEY Reserve—today.

THEY NEED YOUR HELP DOWN ON THE FARM

You're in the fight, too — when you help to harvest our vital farm crops. See your local U.S. Employment Service . . . and spend your spare time down on the farm — for Victory!

O. P. A. CEILING PRICE IN STATE OF NEBRASKA

$3.86 4/5 QUART (Includes State and Federal Taxes)

SCHENLEY Reserve

They also serve, who BUY and HOLD WAR BONDS!

Schenley Distillers Corporation, N. Y. C.

BLENDED WHISKEY 86 proof, 60% grain neutral spirits

SAFEWAY Homemakers' Guide

Use This List to Compare the Prices You Are Paying for Foods

You will find this Guide useful for comparing food prices. This week, you will probably be buying a number of these items, so wherever you shop this Guide for comparing the prices you have been paying for them. The prices on the seasonable foods listed here are Safeway's regular, everyday prices, subject to only market changes, up or down.

Fruit & Vegetable Juices

Juice	Town House, Grapefruit	46-oz. Can	29c
Orange Juice	natural	No. 2 Can	19c
Blended Juice	orange & grapefr't	46-oz. Can	41c
Apple Juice	Manchester	Qt. Btl.	22c
Prune Juice	Lake-shore	Qt. Btl.	22c (3 pts.)
V-8	cocktail vegetable juices	No. 2 Can	15c (2 pts.)
Tomato Juice	Sunny Dawn	46-oz Can	23c (18 pts.)

Canned Fruits

Figs	Sundown, Kadota	14½-oz. Can	15c (20 pts.)
Apple Sauce	Libby's	29-oz. Jar	31c (30 pts.)
Apple Sauce	Burn's	No. 2 Can	15c (25 pts.)
Peaches	Hunt's; Y. C., halves	No.1 Can	15c (28 pts.)
Peaches	Highway	No. 2½ Can	23c (43 pts.)
Peaches	Val Vita, sliced	No. 2½ Can	24c (43 pts.)

Canned Vegetables

Green Beans	Gardenside, cut	No. 2 Can	11c
Green Beans	Dependable, cut	No. 2 Can	12c
Spinach	Emerald Bay, fancy	No. 2½ Can	18c
Spinach	Garden-side	No. 2 Can	12c
Carrots	Scott County, diced	No. 2 Can	11c
Beets	Liby's, sliced	No. 2 Can	12c
Soy Beans	tender, green	No. 2 Can	17c
Beans	Rose-dale, Lima, green and white	No. 2 Can	13c (25 pts.)
Beans	Libby's Lima, green garden	No. 2 Can	18c (25 pts.)
Beans	Van Camp's, vegetarian	17½ oz. Can	13c (10 pts.)
Corn	Country Home; cream, white	No. 2 Can	12c (5 pts.)
Corn	Highway; cream, white	No. 2 Can	11c (5 pts.)
Peas	Gardenside, standard	No. 2 Can	11c (5 pts.)
Tomatoes	Standard quality	No. 2 Can	10c (5 pts.)
Tomatoes	Highway, ex. standard	No. 2½ Can	16c (7 pts.)
Asparagus	Airmail	No. 2 Can	31c (10 pts.)

Canned Meats—Seafoods

Potted Meat	Armour's	5½-oz. Can	10c
Deviled Ham	Puritan	3-oz. Can	14c
Chili	Hy-Power, without beans	15½-oz. Can	26c
Tamales	Armour's	10½-oz. Glass	16c
Mor	Wilson's luncheon meat	12-oz. Can	32c
Tang	Cudahy's luncheon meat	12-oz. Can	32c
Treet	Armour's luncheon meat	12-oz. Can	33c
Prem	Swift's luncheon meat	12-oz. Can	33c
Oysters	standard, cove	7½-oz. Can	35c (1 pt.)

Household Supplies

Absorene	wall paper cleaner	12-oz. Can	8c
Aerowax	polish, Pt. Btl. 20c	Qt. Btl.	39c
Windex	cleans glass and glassware	6-oz. 2 btls.	25c
Aeromist	polishes windows	8-oz. Btl.	10c
Borax	20-Mule team	1-lb. Pkg.	13c
Hilex	bleach and disinfectant	1-gal. Jug	49c
Super Suds	granulated soap	24-oz. Pkg.	23c
Bowlene		22-oz. Can	17c
Saniflush	10-oz. Can 8c	22-oz. Can	18c
Bab-O	cleanser	2 14-oz. cans	21c
Lighthouse	cleanser	2 14-oz. cans	9c

Cereals

100% Bran	Nabisco	1-lb. Pkg.	17c
Shredded Wheat	Nabisco	12-oz. Pkg.	11c
Corn Flakes	Kellogg's	18-oz. Pkg.	12c
Corn Flakes	Jersey	18-oz. Pkg.	11c
All-Bran	Kellogg's	16-oz. Pkg.	18c
Grape-Nuts		12-oz. Pkg.	13c
Wheaties	whole wheat flakes	8-oz. Pkg.	10c
Okay	whole wheat flakes	10-oz. Pkg.	6c
Cream of Wheat		28-oz. Pkg.	22c
Oats	Morning Glory	3-lb. Pkg.	18c
Oats	Quaker	3-lb. Pkg.	26c

A Long Week-End Ahead

Good food can make this week end refreshing! Plan for it now; buy the food early. Serve interesting and satisfying meals, and get some real rest yourself.

SATURDAY'S DINNER — Generous servings of home-baked beans (cook Friday, reheat); cole slaw with raisins; crusty French rolls or bread; apple butter; chilled grapefruit.

SUNDAY'S DINNER—Cold fried chicken (cook Saturday);; potato chips; tossed vegetable salad with dressing; hot biscuits or rolls; peaches wtih cream (or shortcake); coffee or iced tea.

MONDAY'S DINNER—Cold sliced ham (bake Saturday); potatoes with jackets on; salad with pickles, tomato wedges, and green onions; coffee, tea, or carbonated beverage; chilled melon.

Beverage Values

Tea	Canterbury, black ½-lb. Pkg. 43c	1-lb. Pkg.	85c
Instant Postum		8-oz. Pkg.	42c
Edwards Coffee		1-lb. Jar	29c
Hills Bros. Coffee		1-lb. Jar	33c
Nob Hill Coffee		1-lb. Bag	24c
C and S Coffee		1-lb. Bag	30c
Airway Coffee		1-lb. Bag	20c
Kaffee Hag Coffee		1-lb. Jar	35c
Soda Waters	(plus deposit)	1-qt. 2 btls.	25c

Clicquot Club—ginger ale, white soda

Soups

Soup Mix	Lipton's Continental	2½-oz. Pkg.	8c
Phenix	Noodle with chicken	2-oz. Pkg.	7c
Tomato Soup	Heinz	No. 1 Can	11c (3 pts.)
Campbell's	Vegetable Soup	No. 1 Can	12c (3 pts.)
Campbell's	Chicken-Noodle soup	No. 1 Can	14c (3 pts.)

Pet Foods

Bird Seed	French's	10-oz. Pkg.	12c
Bird Gravel	French's	1½-lb. Pkg.	8c
Pard Dog Food		8-oz. Pkg.	10c
Ideal Dog Food		8-oz. Pkg.	8c
Red Heart	DOG FOOD	8½-oz. Pkg.	10c
Strongheart	DOG FOOD	9-oz. Pkg.	7c
Gro-Pup	DOG FOOD	25-oz. Pkg.	22c
Friskies Dog Food		2-lb. Pkg.	22c
Nutrena Dog Food		5-lb. Pkg.	42c

Fresh Fruits & Vegetables

Cantaloupes	thick walls of golden flesh	Lb.	7c
Oranges	Valencia variety	Lb.	11c
Lemons	add flavor to various dishes	Lb.	13c
Grapefruit	serve chilled	Lb.	11c
Tomatoes	serve cut in wedges	Lb.	5c
Green Peppers	firm, glossy	Lb.	9c
Egg Plant	slice cross-wise, bread, and fry	Lb.	10c
Squash	Table Queen, acorn-shaped	Lb.	5c
Head Lettuce		Lb.	13c
Onions	large, yellow	Lb.	5c

At Their Peak Now!

BARTLETT PEARS

20-Lb. Lug **1.95**

Pound, 14c

The large, fine-grained, juicy, sweet fruit you like so well to can! From Washington and Colorado. In the original, fully-packed lugs. Can all you can!

Dairy Foods

Milk	Roberts', fresh	1-qt. Ctn.	11c
Cream	Roberts', coffee	½-pt. Ctn.	14c
Cherub Milk		3 tall cans	26c (2 pts.)
Butter	Tasty Pound, 1-lb. prints	Lb.	46c (16 pts.)
Butter	Tasty Pound, ¼-lb. prints, in cartons	Lb.	47c (16 pts.)
Kraft	CHEESE SPREADS, except Old E	5-oz. Glass	17c (2 pts.)
Blue Moon	CHEESE SPREADS	4-oz. Ctn.	13c (2 pts.)

School-Lunch Foods

Potato Chips	Spuds	2¾-oz. Bag	13c
Pickles	Harvest; dill, country-style	Quart Jar	19c
Tomatoes	Hunt's, pickled	No. 2½ Jar	25c
Real Roast	PEANUT BUTTER	2-lb. Jar	39c
Howdy	coarse grind PEANUT BUTTER	1-lb. Jar	24c
Skippy	chunk PEANUT BUTTER	1-lb. Jar	33c
Jelly	C. and E., grape	1-lb. Glass	20c (2 pts.)
Apple Butter	Libby's	33-oz. Jar	33c (5 pts.)

Canning Supplies

Jars	Mason, with 2-piece lids	12 Qts.	69c
Jar Lids	No. 63, 1--piece, for coffee jars	Pkg. of 12	9c
Red Jar Rings		Pkg. of 12	4c
Paraffin	for sealing jellies	1-lb. Pkg.	14c
Certo	saves time in making jelly	8-oz. Btl.	24c
Pen-Jel	powdered pectin	3-oz. Pkg.	11c
Pectin	MCP brand	3-oz. Pkg.	9c
Vinegar	Old Mill, cider	Gal. Jug	49c

Meat Features

Rib Steak	Grade-A beef	Lb.	30c (11 pts.)
Sirloin Steak	Grade-A	Lb.	36c (13 pts.)
Fryers	New York-style dressed, frying chickens	Lb.	42c
Short Ribs	Grade-A beef	Lb.	17c
Sausage	fresh, small, pure pork links	Lb.	39c
Ground Beef		Lb.	24c
Berliner	(commonly called pressed ham)	Lb.	32c
Frankfurters	skinless, type 1	Lb.	35c
Bacon	sliced, Grade-A, nat'ly adv. brands	Lb.	39c

Bread-Crackers-Cookies

Bread	Julia Lee Wright's	24-oz. Loaf	10c
Bread	Gold-Cup	20-oz. Loaf	11c
Crackers	Busy Baker	2-lb. Box	28c
Crackers	Premium, 1-lb. box 18c	2-lb. Box	33c
Grahams	Sugar Honey-Maid	2--lb. Box	34c
Ritz Crackers		1-lb. Pkg.	22c
Cookies	Nabisco, assorted	Bag	16c
Ginger Snaps	NBC; Old-Fashioned	1-lb. Pkg.	23c
Arrowroot Biscuits		5¼-oz. Pkg.	11c

Baking Ingredients

Flour	Kitchen Craft, enriched	10-lb. Bag	48c
Flour	Gold Medal, enriched	10-lb. Bag	53c
Cake Flour	Swans Down	44-oz. Pkg.	26c
Cake Flour	Victor brand	44-oz Pkg.	18c
Bisquick	for biscuits and shortcakes	40-oz. Pkg.	30c
Royal Satin	vegetable shortening	3-lb. Jar	59c
Lard	1-lb. Ctn. 15c	2-lb. Ctn.	30c
Dry Yeast	Red Star	Pkg.	3c
Baking Powder	Calumet	1-lb. Can	18c
Baking Powder	Clabber Girl	25-oz. Can	19c
Baking Soda	Arm & Hammer	1-lb. Pkg.	7c
Vanilla	Schilling's, pure	1-oz. Btl.	20c
Flavoring	Westag, imitation vanilla	8-oz. Btl.	10c
Sugar	Beet, 5-lb. bag 32c	10-lb. Bag	64c
Raisins	seedless, 2-lb. bag 24c	4-lb. Bag	48c
Walnuts	large, soft shell	1-lb. Bag	41c

Other Low Prices

Salt	Carey's, plain or iodized	26-oz. Pkg.	7c
Sugar	Powdered or light brown	1-lb. Ctn.	8c
Rice	River brand	2-lb. Pkg.	21c
Peas	dried, whole, green	1-lb. Bag	12c
Prunes	dried, size 40-50	2-lb. Bag	31c
Zwieback	Nabisco	6-oz. Pkg.	19c
Mustard	Sunset brand	Quart Jar	11c
Macaroni	1-lb. Bag 11c	2-lb. Bag	21c
Spaghetti	1-lb. Bag 11c	2-lb. Bag	21c
Egg Noodles	wide or medium	12-oz. Bag	15c
Kraft Dinner		7½-oz. Pkg.	9c (1 pt.)
Catsup	Red Hill brand	14-oz. Btl.	15c (30 pts.)
White Beans	Great Northern	3-lb. Bag	26c (6 pts.)
Lima Beans	large	2-lb. Bag	26c (4 pts.)
Oleomargarine	All-sweet	1-lb. Ctn.	21c (2 pts.)
Tobacco	Prince Albert	2-oz. Pkg.	11c

(LINCOLN)

Lt. K. R. Aldrich Wins Air Medal On French Front

A NINTH FIGHTER COMMAND MUSTANG BASE, France —"For meritorious achievement in combat flights against the enemy," Second Lieutenant Keith R. Aldrich, P-51 Mustang fighter pilot, was awarded the air medal with the first and second bronze oak leaf clusters.

Son of Mr. and Mrs. Chester H. Aldrich, Ulysses, Neb., Lieutenant Aldrich has participated in 30 missions over enemy territory. On one of these flights he destroyed a twin engine Messerschmidt 410.

Lieutenant Aldrich is a member of the Ninth Air Force Pioneer P-51 Mustang fighter group. This group, which recently received a presidential citation for "outstanding performance against the enemy," has destroyed over 415 enemy aircraft in eight months of combat. The young Nebraskan reported for duty with the unit on the eve of D day. Since then he has flown on fighter sweeps, and has dive bombed and strafed enemy airfields, railroad yards, and other military installations in support of allied ground forces.

A graduate of Ulysses high school, where he was a member of the football team, Lieutenant Aldrich entered the service in December, 1941. He received his wings and commission a year later at Randolph Field, Tex. Before his assignment to combat duty he was an instructor at Foster Field, Tex.

Grand Island Plant $2,600,000 Contract To Des Moines Firm

OMAHA, Aug. 29—(AP)—Construction of contract awards, amounting to approximately $4,440,543 for work on Nebraska, Kansas, Iowa and South Dakota military installations, were announced by the Omaha district engineers office.

A $2,600,000 contract for changes in the loading lines at the Cornhusker Ordnance plant at Grand Island, Neb., was awarded to the Weitz Construction company of Des Moines, Ia., and a $1,500,000 construction job at the Burlington, Ia., Ordnance plant went to the Day and Zimmerman company, Inc., Philadelphia, Pa.

The J. W. Parker company, Omaha, was awarded a $66,493.25 contract for the construction of a pipeline and storage facilities at the Pierre, S. Dak. army air field.

Peter Kiewit Sons' company, Omaha, was awarded a $234,050 contract for construction of temporary frame buildings at the Sunflower Ordnance works in Johnson county, Kas.

L. J. MacDowell New Mead Superintendent

MEAD, Aug. 29—The Mead consolidated schools will have only two new faculty members when school opens September 4. The staff was completed August 21 with the election of Mrs. J. P. Howland of Wahoo to teach mathematics and biology.

L. J. MacDowell has been selected as superintendent replacing F. E. Brokaw, who goes to Everett, Wash. Mr. MacDowell comes to Mead from Wayne, where he was high school principal.

Teachers returning to Mead are Mrs. Alta Angell, Mrs. Natalie Swoboda, Mrs. Vivian Adell, Mrs. Loretta Owens, Leila Kennedy, Edna Jeppson, Bernice Crinklaw and Ida Sward.

Indian Book

DECATUR—(AP)—Mrs. Eunice W. Stabler, member of the Omaha Indian tribe at the Thurston county reservation and former staff member of the department of interior handling Indian affairs, has written a new book on the history, customs and religious beliefs of the tribe entitled "How Beautiful Is The Land of My Forefathers."

Meeting Called

OMAHA—(AP)—Omaha's 1944-'45 school budget and teachers salary schedule will be considered by the board of education Wednesday. A meeting called for Monday night was postponed for lack of a quorum.

Mrs. Frances P. Ellick

OMAHA, Aug. 29—(AP)—Mrs. Frances P. Ellick, 62, widow of the late Alfred G. Ellick, Omaha attorney and former assistant city attorney and deputy county attorney, died Sunday at her home. Her husband was the first president of the Nebraska Grain Improvement association and former president of the Nebraska Bar association. Two sons, a daughter, a sister and brother survive. Services were held Tuesday.

Are you eligible for a new camera or other photo equipment?

War Industries, Hospitals, Schools, Doctors, Dentists, Professional Photographers and certain Business Men can buy new photographic equipment under Government Ruling L-267. Come in and see if *you* qualify.

EASTMAN Kodak STORES INC.

1221 O Street

Omaha Soldier Wins Silver Star After Saving Two Buddies

WASHINGTON, Aug. 28—(AP)—The war department today announced award of the silver star to Pfc. Joe J. Kluza, an infantryman of Omaha, for heroism in the Mediterranean theater in assisting in the rescue of two soldiers from a river during an attack.

The citation said "a rifleman, he crossed a rapid, treacherous river on Jan. 21, 1944, in the Mediterranean theater with his company in an attack against strongly-held enemy positions. Safely across the river, they saw two members of his platoon struggling in the powerful current of the river.

"Ignoring the hail of enemy fire which fell around him, he jumped into the cold water and swam to the two men. Catching a drifting boat, he instructed the men to hold to it while he cut their gear loose. One of the drowning men wrapped his arms around his neck, dragging all three under the water.

"Pfc. Kluza fought free of the panic-stricken soldier and held him up until his platoon leader came and helped complete the rescue."

Jenkins Commissioned

HUMBOLDT — (AP) — Robert Jenkins, son of Mr. and Mrs. Glenn D. Jenkins of Humboldt, has been commissioned an ensign in the U. S. naval reserve, and was scheduled to report at Ft. Schuyler, N. Y., for further training.

Civilian Flying 'Necessary' Says Sidles, CAP Head

OMAHA, Aug. 29—(AP)—Lt. Col. Harry B. Sidles, Nebraska wing commander of the civil air patrol, in a prepared statement issued here last night, urged free allocation of gasoline for civilian flying, which he termed necessary "to reach the postwar objective of American business x x x economically and militaristically."

The statement, contained in a letter to War Production Chief Donald M. Nelson, outlined the contributions of civilian fliers to the war effort and said new accounts which got "a lot of people in a troublesome frame of mind at the expense of the x x x few x x x still able to carry on private flying" were published without an attempt to get the fliers' side of the story.

Sees No Shortage.

Sidles said he believes there is no shortage of the lower grade aviation gasoline used in civilian aircraft, but said if there is, civilian fliers are "willing to cooperate 100 per cent in conserving it in every way."

He said civilian flying will welcome any regulation which helps the war effort and recommended any gas rationing to civilian fliers be handled by the civil aeronautics authority, which he said is respected by all civilian fliers.

Picnic Postponed

RED CLOUD—(AP)—The Webster county old settlers picnic, scheduled for August 25, had to be postponed because of a 3½ inch rain. It was the first time rain had interferred with this annual event.

Joseph the Provider

Based on a **Book-of-the-Month**

BY THOMAS MANN
Illustrations by C. B. Falls

"In your hands shall be the lands . . ."

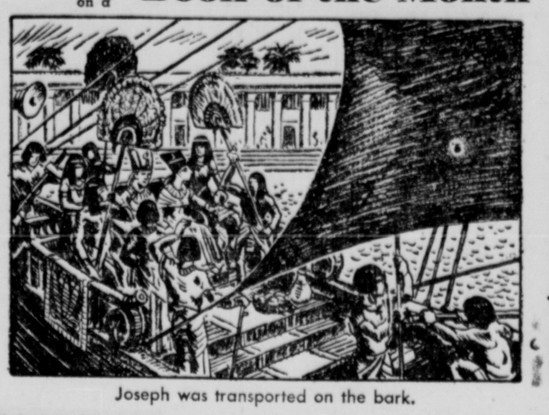

Joseph was transported on the bark.

Servants gathered up coins . . .

THE son of Jacob kept his eyes shut for a little while after Amenhotep had finished speaking. The king asked in a tremulous voice, "What say you to my dreams?"

Without undue haste, Joseph opened his eyes before Pharaoh. "To your dreams?" he answered. "To your dream, you mean. To dream twice is not to dream two dreams. You dreamed but one dream."

"That is just what My Majesty thought!" the king cried. "What is the single meaning of my double dream?"

"God spoke to the King in his dream," Joseph said. "Did you not see the cows as they came up out of the water in a row? What are they that come up out of the casket of eternity, one after the other?"

"The years!" cried Amenhotep. "And the ears of corn are years, too."

"As divine reason would have it," Joseph said. "But why the cows should have become ears, seven fruitful and seven barren—indeed a cauldron must be fetched."

"Get along with your cauldron," said the King. "The connection is plain." He paused, staring. "Seven fat years will come and then seven lean ones."

So Joseph cleverly led Pharaoh to interpret his own dream. The young King was beside himself with enthusiasm for this newcomer. With equal cleverness in the talk that followed, Joseph led Pharaoh to the decision of what man he must name to oversee the gathering of the seven fat harvests into storehouses to meet the later famine.

The young king was grave. "Come nearer, Joseph, messenger and friend," he said. "You are this man!" With nervous fingers, he jerked a ring over his knuckle and thrust it upon Joseph's hand. "In your hands shall be the lands and you shall be as myself before all the people. I shall create for you the title of Grand Vizier."

Thus it was that Joseph was transported back to the city of Nowet-Amun on the bark *Star of the Two Lands* with the royal family and was lifted up in a tremendous gilding. At the state function of investiture, he rode in the second car behind Pharaoh, surrounded by his Nubian bodyguard and fan bearers who cried, "Behold the father of the land!" But his many titles could be comprehended in a single epithet: the Provider.

Later he stood beneath the balcony while servants gathered up golden coins, bracelets and trinkets showered upon him by Pharaoh and his young queen.

(Continued tomorrow)

Drawings copyright, 1944, by King Features Syndicate, Inc. Text copyright, 1944, by Alfred A. Knopf, Inc., publishers.

Jeffers Seeks FDR As Witness In Case Against Railroads

LOS ANGELES, Aug. 29—(AP)—Recalling a presidential speech made in Salt Lake City in 1932, in which he said President Franklin D. Roosevelt made statements opposite to charges brought by the justice department against the western railroads, William M. Jeffers, president of the Union Pacific railroad, said he will seek to have the president called as a witness "if and when" the case is called to trial.

Jeffers said the suit "is directly aimed at the elimination of the time-tested and proved interstate commerce commission and is a plant to install the department of justice as railroad arbitrators."

"I think the suit is an indictment of the I. C. C., and it should be made a party to the suit," he said.

The action, filed at Lincoln, Neb., asks dissolution of the association of American railroads and the western association of railway executives for alleged collusion in rate fixing.

Inventory your closet some day and discover some forgotten articles that may serve an organization or needy person.

Child Care Program

OMAHA—(AP)—Federal allocation of $152,034 to continue the Omaha public school program of child care centers for children of employed mothers has been announced by Kenneth Burkholder program director.

MARKS TODAY'S RUBBER CENTER OF THE WORLD

Built in less than two years by America's synthetic rubber experts largely with the aid of alcohol supplied by the beverage distillers

WHEN the Japanese captured the chief natural rubber producing centers of the world, they thought they had dealt a death blow to America's war effort.

But in two short years the United States became the new rubber producing center of the world.

This great war miracle was achieved by America's brilliant synthetic rubber experts largely with the aid of alcohol supplied by our country's beverage distillers.

The rubber experts had the technical production knowledge that made synthetic rubber possible. The beverage distillers furnished the huge volume of alcohol required by the alcohol-butadiene process... the most practical at that time.

Today we are producing a supply of synthetic rubber, ample to meet our needs for essential civilian and war rubber goods. Proof! . . . the request of Bradley Dewey, Rubber Director, to terminate his wartime powers.

Current production is at rate of *200,000 tons more annually than the entire country consumed for all purposes in 1940.*

Thank you for your patience!

To aid in the achievement of this wartime miracle, America's beverage distillers stopped making whiskey nearly two years ago and produced nothing but industrial alcohol. They are fully aware of the inconveniences you faced during the 22 months when not a drop of whiskey was made in this country. For your extreme patience and understanding during that time, they are sincerely grateful and appreciative.

CRISIS IN 1942

"If we fail to secure quickly a large new rubber supply our war effort and our domestic economy both will collapse." —*Baruch Report, Sept. 11, 1942*

ACHIEVEMENT IN 1944

"A synthetic rubber industry has been established and is in complete operation. It is providing the nation with an ample supply of rubber."
—*Bradley Dewey, Rubber Director, July 25, 1944*

TRIBUTE

Commenting on the beverage distilling industry's contribution, a high W.P.B. official said on April 13, 1944...

1. "...it is fair to regard the rubber manufactured to date, as being almost solely the product of the beverage distilling industry."
2. "...synthetic rubber is from 6 to 9 months ahead of where it could have been if alcohol had not been available for butadiene production."
3. "...an almost unparalleled example of the overnight conversion of an entire industry from peace to war." —*Dr. Walter G. Whitman*

Conference of Alcoholic Beverage Industries, Inc. (CABI)

Affairs For The Young Set—

WORD FROM FRANCE MAKE ABOUT-TOWN NEWS INTERESTING

MRS. GEORGE C. HEMMINGER

Mrs. George Hemminger, president of province VIII, Alpha Xi Delta, has returned from Iowa City where the University of Iowa chapter of Alpha Xi Delta was hostess to the training school for province presidents and also to the conference of national officers of the sorority. General problems of expansion and policy were discussed.

Mrs. Hemminger, who represented the states of Nebraska, Colorado, Oklahoma, Kansas and South Dakota, presided at a round-table discussion on "Methods to Improve and Promote Scholarship."

During the meeting a scholarship to Columbia university, in the name of Alpha Xi Delta, was approved, which will facilitate the enrollment of three women in the institute for training in international administration.

THERE WERE MANY DARK DAYS for the Fred Deweese family following the nazi occupation of France. Madame Fernand Ivaldi, the former Martha Deweese, daughter of Mr. and Mrs. Fred Deweese, has not been in direct communication with her parents since the war began. There would be a little news from this source, or that—but no mail. Dr. Ivaldi was at the front, and his wife and their three children were first one place and then another.

But this week Mr. and Mrs. Deweese received a letter from an American officer in France who told them that Dr. and Mrs. Ivaldi and their children were well and safe—that they were back at their home near Le Mans, France, and that the war was over in that particular sector.

• • •

IT IS THE YOUNG SET which is particularly energetic, socially speaking, these days, and one out of town guest—Miss Barbara Searle of Omaha, seems to be the piece de resistance for considerable of the activity.

Last week Miss Jettie McIntosh and Miss Martha Aitken went to Omaha to be the guests of Miss Searle—And when they returned to Lincoln Miss Searle accompanied them, and is dividing her time between the two hostesses.

On Monday evening, Miss McIntosh was a sixsome dinner hostess at her home, complimenting the visitor, and today Miss Aitken and Miss McIntosh were luncheon hostesses at the University club, as a courtesy to Miss Searle. Eight guests were invited for the luncheon, and spent the after-luncheon hours with bridge.

THIS EVENING MISS AITKIN and her family will entertain informally at dinner at their home for Miss Searle, with the guest list almost entirely a family affair.

• • •

MISS SEARLE WILL LEAVE WEDNESDAY afternoon to return to Omaha, but before she goes she will be the honoree at a luncheon for which Miss Louise Gold will be hostess at the Lincoln Country club. Miss Gold has invited only a small group of guests.

• • •

RETURNING A FEW LONG DAYS AGO from Camp Holliday, Minn., was a foursome of Lincoln girls, Miss Mary Ann Martin, Miss Jane Traphagen, Miss Katherine Swanson and Miss Mary Virginia Russell. It seems that it is now time for a camp reunion, so the foursome met for luncheon today at the University club, with Miss Martin as hostess.

• • •

LEAVING EARLY IN SEPTEMBER for the west coast will be Mrs. James William Good, her son, Jimmy, and her daughter, Jane, who have been the guests of Mrs. Good's parents, Mr. and Mrs. J. Earle Foster for the past several weeks. Mrs. Good and her children go to join Lieut. (jg) Good, who is stationed in San Diego.

They will be accompanied to California by Mrs. Good's sister, Mrs. Raymond Gavin, who plans an indefinite stay on the coast.

• • •

THERE IS A NEW ARRIVAL date for Miss Sidney Ann Gardner, who is coming from New York City for a visit with relatives and friends in Lincoln. Miss Gardner will arrive on Sunday evening, September 2, and will be joined here a week later by Miss Margerite Lockhart, also of New York City. From Lincoln Miss Gardner and Miss Lockhart will go to Camp Gruber, Muskogee, Okla., for a visit with Miss Gardner's parents, Lieut. Colonel and Mrs. Walter Gardner, who are stationed there. They will return to New York City from Muskogee.

• • •

A LUNCHEON HOSTESS at the University club on Wednesday will be Mrs. Donald W. Miller, whose honoree will be Julie Harie Colbjornsen, a refugee from Norway, who is in Lincoln Wednesday to speak to the people of Lincoln and nearby towns, under the auspices of the Red Cross. Mrs. Miller's luncheon guests will include the members of the nurse aide committee of which she is chairman. Following the luncheon the group will go to Miller and Paine's auditorium where Mrs. Colbjornsen will speak at two o'clock.

Mrs. Colbjornsen lived for a year in Norway after the German occupation, escaping on skis after learning that her name was next on the gestapo list. Traveling through Sweden, Russia, Turkey, India and South America, she joined her husband in Washington. Her husband, a member of the Norwegian parliament had smuggled the gold of the Bank of Norway out of the country by rowboat, and escaped to the United States. He is now financial counsellor at the Norwegian embassy in Washington.

A Red Cross volunteer in Norway, Mrs. Colbjornsen is the daughter of Olav Sopp, distinguished Norwegian bacteriologist. Her mother was the daughter of the admiral of Norway, and godchild of King Charles of Norway and Sweden. She is widely traveled, and speaks German, French, Swedish, Danish, Icelandic, as well as English and Norwegian. She attended the National Dramatic School of Norway, and made her stage debut in Carl Miller's drama, "The Flame."

A BRIDE OF EARLY AUGUST

The marriage of Miss Anne Wopitka, daughter of Mr. and Mrs. Thomas Wopitka, to Pfc. Edward J. Thompson of Philadelphia, was an event of Friday, August 11. The service was solemnized in Ephrata, Wash.

ATTRACTIVE FALLS CITY BRIDE

Before her marriage on August 17, Mrs. James Charles Gillispie was Miss Collette Elaine Hatfield, daughter of Mr. and Mrs. Cecil R. Hatfield of Falls City.

Hospital Apprentice Gillispie and his bride were attended by Pfc. and Mrs. Donald E. James (the former Jane Ann Johnson).

John Schwartz Honored On Birthday Anniversary

In honor of John Schwartz, who celebrated his seventy-second birthday anniversary on Monday, August 28, a group of sixteen friends entertained at a surprise dinner at his home, 1340 West Q street, Monday evening. Centering the supper table, which was appointed in pink and white, were two large birthday cakes trimmed with autumn flowers in shades of pink and white. Included among the guests were Cpl. and Mrs. Sam Schaffer of New York City.

Townsend Quality Photographs.—Adv.

Lincoln Jaycees Hear State Head

About 80 Lincoln Jaycees met at the chamber of commerce Tuesday noon beginning the series of regular luncheons to be held every other Tuesday by the Jaycees.

Kenneth Reed, Beatrice, state Jaycee president, who was guest speaker, discussed the aims and purpose of the Jaycees as a group. "The Jaycees are organized to help build better communities and are strong in national leadership," he said.

Mr. Reed spoke of the sacrifices of the folks at home compared with the boys in the service and told of the progress of the Jaycees.

Capt. "Bus" Knight, who is in Lincoln after completing 50 missions in the central Pacific theater of war, was special honored guest at the luncheon. The program was of patriotic motif.

Two Of Lee Quads Die; Others Well

GAINESVILLE, Ga., Aug. 29—(INS)—The second of the Lee quadruplets died at 10:20 a. m. today, officials of the Hall County Memorial hospital announced. The first of the quads died last night.

Physicians said that the other two are in as healthy a condition as possible but that "it must be remembered they are still tiny babies." They are in oxygen tents.

The four babies were born last Sunday night in the Gainesville hospital. The parents are Pvt. and Mrs. Charles E. Lee. He is stationed at Camp Blanding, Fla.

Pvt. Lee, who has not yet seen his sons, is expected to get home Thursday morning, hospital authorities said.

CHURCH CALENDAR

Tuesday Evening.

First Baptist, Goodfellowship class picnic with Mr. and Mrs. H. F. Rhoades, 1138 No. 39th, 6:30.

Havelock Christian and Missionary Alliance, prayer service, 7:45.

Calvary Evangelical, church night, 8.

Calvalry Lutheran, Sunday school staff meeting, 7:30.

Immanuel Lutheran, Dorcas society, 8.

Our Saviour's Lutheran, church council, 7:30.

First Presbyterian, council of religious education, 7:30.

City Mission, service, Rev. W. G. Rembolt speaker, 8.

Wednesday.

Vine Congregational, Red Cross sewing, 9:30.

Calvary Lutheran, Red Cross sewing all day.

Methodist, Bryan Memorial, W. S. C. S., 2.

Grace Methodist, W. S. C. S., 10:30.

Trinity Methodist, Red Cross sewing, 10.

St. Paul Methodist, Red Cross sewing, 9.

Union church, circle meeting, 2.

Roosevelt Supported By Gifford Pinchot

WASHINGTON, Aug. 29—(INS)—Former Gov. Gifford Pinchot of Pennsylvania today announced that, although a republican, he will give his full support to the election of President Roosevelt for a fourth term.

The 79-year-old former Pennsylvanjia governor conferred with President Roosevelt at the white house and afterwards said that between President Roosevelt and Thomas E. Dewey, the republican candidate, there is only one choice for the white house and that choice is Roosevelt.

"I am a republican, but I am an American first," Pinchot said in a formal statement.

Birth Announcements

ST. ELIZABETH HOSPITAL

MR. and MRS. JOHN HINKLE, 3745 H street, a son, on Saturday, Aug. 26.

PVT. and MRS. ANDREW McCALLUM, 2728 W street, a son, on Sunday, Aug. 27.

PVT. and MRS JACOB LOOS, Eagle, a daughter, on Monday, Aug. 28.

MR. and MRS. FRANK BURLESON, Roca, a daughter, on Monday, Aug. 28.

MR. and MRS. GEORGE B. SHERWOOD, 2301 Union, a daughter, on Monday, August 28.

BRYAN MEMORIAL HOSPITAL

MR. and MRS. HERMAN SPETH, Palmyra, a son, Monday, Aug. 27.

LINCOLN GENERAL HOSPITAL

MR. and MRS. CHAUNCEY ROGERSS, 1705 South Twenty-fifth street, a son, on Sunday, Aug. 27.

CPL. and MRS. VIRGIL MOHR, 5303 Stockwell, a daughter, on Saturday, Aug. 26.

LIEUT. and MRS. JOHN MOHR, 1680 Burr, a daughter, on Sunday, Aug. 27.

MR. and MRS. ROBERT SMITH, 2626 South Thirteenth street, a son, on Monday, August 28.

PVT. and MRS. SIM COLE, 1118 H street, a daughter, on Tuesday August 29.

MR. and MRS. THAD NICHOLS, Crete, a daughter, on Monday, August 28.

Nervous, Restless

On "CERTAIN DAYS" Of The Month?

If functional periodic disturbances make you feel nervous, tired, restless, "dragged out"—at such times—try famous Lydia E. Pinkham's Vegetable Compound to relieve such symptoms. *It helps nature!* Pinkham's Compound is also a grand stomachic tonic. Follow label directions. *Worth trying!*

LYDIA E. PINKHAM'S VEGETABLE COMPOUND

Dependable DRY CLEANING SERVICE

BEST LAUNDRY

2245 O St.

Buy-Rite FOOD MARKETS

Midweek Savings for Wed., Aug. 30th

Carrots Tender California .....Bunch 9c
Cauliflower Solid, white heads.....Lb. 10c
Pears Ripe Bartletts .....Lb. 15c
Potatoes No. 1 Idaho Russetts.....Peck 69c
Tomatoes Ripe, home grown.....Lb. 7c

FRUIT JARS .....Qt. Size, Dozen.. 69c Pt. Size, Dozen.. 59c
GOOCH'S BEST FLOUR .....50-Lb. Sack $1.95
HEINZ VINEGAR .....Quart Bottle 20c
N. B. C. SHREDDIES ..... 2 Reg. Pkgs. 25c
RITZ CRACKERS .....1-Lb. Pkg. 22c

NORTHERN TOWELS 150 sheet Rolls.... 10c

NORTHERN TISSUE 4 Rolls for 23c

HOLMES GROCERY AND MARKET 2639 No. 48—6-2194
VINE STREET MARKET 2148 Vine St.—2-6200
SNYDER & TATMAN 33rd & B—3-2329
JOHN MASER & SONS 1125 No. 10th St.—2-3347
J. P. SCOFIELD & SON 27th & R Sts.—2-3369
HELIN & COMPANY 6232 Havelock—6-2938

Clearance Sale Of Hardy Perennial Plants

We have over ten million growing plants, many in bloom, at our mammoth nursery in Iowa. In order to clean out our fields for fall planting and at the same time give you an opportunity to see our strong field-grown flowers, we make this amazing offer.

FOR $2.00 WE WILL SHIP THE FOLLOWING POSTPAID:

12 Belladonna Delphiniums, stately light blue perenials.
12 Bellamosum Delphiniums, very dark blue.
12 Oriental Poppies, bright red flowers to nine inches across.
12 Coreopsis, brilliant yellow sunshine flowers.
12 Giant Shasta Daisies, very hardy.
12 English Marquerites, beautiful old-fashioned favorite.
72

72 growing one- and two-year-old perennial flower plants, all ready to set out in your yard, delivered postpaid for $2.00. Right now is ideal time to transplant. Sold only in assortments exactly as listed above. Safe arrival guaranteed.

5 Rare and Lovely Rose Dawn Plants, silver pink, two to three feet. Free if you order the above assortment this week.

Attach two one dollar bills to this ad, write your name and address below and mail to

CLARK GARDNER

Route 1, Box 39 Osage, Iowa

Name .....
Address .....
.....
Cash Encl. .....
Send C.O.D. .....

INTRODUCING

LAWRENCE C. ANDERSON

Lawrence and his wife Irene live at 2944 J Street. Their daughter, Virginia, is married and her husband, DeWayne McIntyre, is in the Navy. He is stationed at Staten Island. Their son, Sargeant Marlin Anderson, in an Ordnance Small Arms Maintenance Company, is taking technical training at Jackson, Mississippi. Lawrence enjoys sports. He has been with the Smith Baking Co. for two years and is a shop foreman who helps to keep the supply of Smith's Enriched Bread flowing smoothly to the route men who rush it fresh to your grocer each day.

SMITH'S ENRICHED BREAD

—Fresh at your grocer

The Gas Company will close at 4 p. m. Wed., August 30th for their Annual Picnic

★

For Emergency Phone 2-7121

now DOUBLE SEALED!

WITH AIR TIGHT METAL CAPS *plus* the NEW CELON FILM

DOUBLE SEALED *freshness* IN JARS USABLE FOR CANNING

New Milady Coffee's supreme mellow richness is locked in vacuum packed jars with a DOUBLE SEAL. The air-tight metal cap PLUS THE NEW CELON FILM make it absolutely tamper proof. Flavor robbing air simply cannot reach it. Ask your grocer for Double Sealed Milady and enjoy its fresh, rich, new taste appeal.

MILADY COFFEE

MORE *Enjoyable Cups* PER POUND!

Photo Finish Looms In American Loop

—FOUR CLUBS IN HOME STRETCH FIGHT—

BY PAT ROBINSON.

NEW YORK, Aug. 29—(INS)—It appears likely that the American league race will result in a photo finish, as they say at the race tracks. The Browns, Red Sox, Yanks and Tigers are like a bunch of selling platers—none has class and they beat one another with regularity, just like the platers.

Close finishes used to be the specialty of the National league, but the Cardinals have ruined their field. The Cards are like Man O' War compared to a lot of cheap horses. They have nothing to beat.

For a while it appeared that the Browns might pull away from the field, but they've been faltering as they near the head of the stretch and if the Red Sox, Tigers or Yanks have anything left, one of them might come up and nip the Browns at the wire.

You will have to go back a long way to find such a tight finish in the American—back to 1908, when the Browns were in the running then as they are now.

That year, the race was decided only on the final day, when the Tigers, under Hughey Jennings, beat the White Sox and went into the world series against Peerless Frank Chance's Cubs.

The Cubs then proceeded to take four out of five games from the Tigers, despite the prowess of Ty Cobb and Wahoo Sam Crawford. Sam led the American league in homers that year with seven circuit clouts to his credit. That's right, a puny seven homers. But the ball was dead in those days and the pitching was infinitely better than it is today.

Brown and Ruelbach.

The Cubs had Mordecai Brown, great rival of Christy Mathewson, and Big Ed Ruelbach, who led the National league pitchers that year. The Cubs plastered whitewashes on the hard-hitting Tigers in the last two games of the series.

Incidentally, each winning player got only $1,317 in that world series and each losing player received $870.

Yes, the pitching and fielding was quite different in those days compared with what we are looking at today.

Yanks Couldn't Score.

The old-timers had their off days, of course, but they probably never had one worse than the Red Sox and Yanks had yesterday when the Boston entry trimmed the New Yorkers, 7-4, despite the fact that the Red Sox pitchers issued 13 bases on balls.

The Yanks filled the bases seven times—once with none out and four times with only one out, and couldn't score. Half the Yanks' runs were forced across the plate on passes.

That was the only game in the American. There was only one in the National and in that one, the Cardinals defeated the Reds, 3 to 2.

* * *

THE Standings

AMERICAN LEAGUE.

	W	L	Pct.
ST. LOUIS	70	54	.565
BOSTON	67	58	.536
NEW YORK	65	57	5.33
NEW YORK	65	57	.533
CLEVELAND	60	66	.478
PHILADELPHIA	60	67	.472
CHICAGO	57	66	.463
WASHINGTON	52	71	.423

NATIONAL LEAGUE.

	W	L	Pct.
ST. LOUIS	90	30	.750
PITTSBURGH	70	47	.598
CINCINNATI	67	50	.573
NEW YORK	56	66	.459
CHICAGO	51	64	.443
PHILADELPHIA	48	70	.407
BOSTON	49	73	.402
BROOKLYN	46	77	.374

STAR RADIO PROGRAMS

KFAB — Columbia Broadcasting System 780 Kilocycles
KFOR — Blue, Mutual, C. B. S. 1240 Kilocycles
KOIL — Columbia Broadcasting System 1290 Kilocycles
WOW — National Broadcasting Company 590 Kilocycles

TUES. P. M.

	KFAB	KFOR	KOIL	WOW
5:00	News	Terry & Pirates	Weather Forecast	Goldbergs
5:15	Lyn Murray	Hop Harrigan	Edwin C Hill.	Music Room
5:30	Superman	Jack Armstrong	Jeri Sullivan	Local News
5:45	World Today	Adventure Hour	World Today	International News
7:00	Big Town	News	News	Music Shop
7:15	Big Town	Dinner Music	Passing Parade	News of World
7:30	The. of Rom.	Double or Nothing	Melody Hour	Skippy Theater
7:45	The. of Rom.	Double or Nothing	Melody Hour	Skippy Theater
6:00	News	News	Big Town	Ginny Simms
6:15	Passing Parade	Lum 'n Abner	Big Town	Ginny Simms
6:30	Melody Hour	Life of Riley	Theater of Rom.	Date With Judy
6:45	Melody Hour	Life of Riley	Theater of Rom.	Date With Judy
8:00	Burns & Allen	Gabriel Heatter	Burns & Allen	Mystery Theater
8:15	Burns & Allen	Dance Orch	Burns & Allen	Mystery Theater
8:30	Doctor Fights	Spotlight Bands	Doctor Fights	Words of War
8:45	Doctor Fights	Spotlight Bands	Doctor Fights	Words of War
9:00	Salute France	Fulton Lewis	Salute to France	Charlotte Greenw'd
9:15	Salute France	Our Boys	Salute to France	Charlotte Greenw'd
9:30	Naval Aviation	Confidentially	Let Yourself Go	Hildegarde
9:45	Naval Aviation	Republican Com.	Let Yourself Go	Hildegarde
10:00	I Love Mystery	News	News	News
10:15	Prog. WBBM	Dance Parade	I Love a Mystery	Sports Parade
10:30	Prog. WBBM	Dance Parade	Cab Calloway	For the Boys
10:45	Prog. WBBM	Dance Parade	Cab Calloway	For the Boys
11:00	Buffalo Pres'nts	Dance Parade	Buffalo Presents	Little Show
11:15	Buffalo Pres'nts	Dance Parade	Buffalo Presents	News
11:30	J Hilliard	Dance Parade	Music You Want	Midnight Revue
11:45	J. Hilliard	Dance Parade	Music You Want	Midnight Revue
12:00	News, Music	Dance Parade	Dance Bands	Midnight Revue

WED. A. M.

	KFAB	KFOR	KOIL	WOW
6:00	News	Silent	Musical Clock	News
6:15	Farm Service	Silent	Musical Clock	Aunt Sally
6:30	Lois & Joe	Musical Clock	Musical Clock	Markets
6:45	Markets	Musical Clock	Reveille	Time & Tunes
7:00	News	Martin Agronsky	News	Alex Dreier
7:15	Roundup	Musical Clock	Dr. Bradley	Do You Remember
7:30	Roundup	Bulletin Board	Coffee Club	News
7:45	Dr. Bradley	Musical Clock	Coffee Club	Reveille
8:00	Rushing Fam'ly	News	News	World News
8:15	Blue Bonnet	Breakfast Club	Open House	A to Z in Novelty
8:30	Back to Bible	Breakfast Club	Sing Along	Morning Musical
8:45	Back to Bible	Breakfast Club	Weather Forecast	Morning Musical
9:00	News	My True Story	Valiant Lady	Lora Lawton
9:15	Jessie Young	My True Story	Light of World	News of World
9:30	Jessie Young	Kay Armen	Changing World	Finders Keepers
9:45	Changing Wd.	Listening Post	Bachelor Children	Finders Keepers
10:00	Honeymoon Hill	Breakfast at Sardi's	Honeymoon Hill	Road of Life
10:15	Sec. Husband	Breakfast at Sardi's	Second Husband	Vic & Sade
10:30	Bright Horizon	News	News	Stars Playhouse
10:45	Aunt Jenny	Telequiz	Polly the Shopper	David Harum
11:00	Kate Smith	News	Kate Smith	Church Hymns
11:15	Big Sister	Today's Best	Big Sister	Morning Melodies
11:30	Helen Trent	Glamour Manor	Helen Trent	Aunt Jenny
11:45	Texas Mary	Glamour Manor	Our Gal Sunday	Beautiful Life

WED. P. M.

	KFAB	KFOR	KOIL	WOW
12:00	News	Baukhage Talking	News	War News
12:15	Dinner Call	Jack Berch	Noonday Melodies	Markets
12:30	Weather News	Lunch with Lopez	Home Fires	Supreme Serenade
12:45	Markets	Woman's Jury	Home Edition	Noonday Forum
1:00	News	Kiernan's News	Portia Faces Life	Guiding Light
1:15	Joyce Jordan	Zeb Carver	Joyce Jordan	Today's Children
1:30	Dr. Malone	Ladies, Be Seated	Dr. Malone	Woman in White
1:45	Jessie Young	Ladies, Be Seated	Bright Horizon	Judy & Jane
2:00	Mary Marlin	Morton Downey	Mary Marlin	Woman of Amer.
2:15	Tena & Tim	Hollywood Stars	Tena & Tim	Ma Perkins
2:30	Judy & Jane	App. with Life	Ration Expert	Pepper Young
2:45	Perry Douthit	App. with Life	Easy Listenin'	Right to Happiness
3:00	Texas Mary	Ethel & Albert	News	Backstage Wife
3:15	KFAB Reviews	Don Norman	Victory Matinee	Stella Dallas
3:30	Our Gal Sund'y	Time Views News	Raymond Scott	Lorenzo Jones
3:45	Portia Faces	For the Girls	Raymond Scott	Widder Brown
4:00	News	Instrumental	Fun with Dunn	When Girl Marries
4:15	Polka Band	Sustaining Music	Fun with Dunn	Love & Learn
4:30	Polka Band	Sustaining Music	Three Sisters	Just Plain Bill
4:45	Gordon-Betty	Dick Tracy	Wilderness Road	Front Page Farrell
5:00	News	Terry & Pirates	Weather Forecast	Goldbergs
5:15	Lyn Murray	Hop Harrigan	Your Good Health	Music Room
5:30	Superman	Jack Armstrong	Jeri Sullavan	Local News
5:45	World Today	Adventure Hour	World Today	International News
6:00	News	News	News	Music Shop
6:15	Passing Parade	Dinner Music	Passing Parade	News of World
6:30	Easy Aces	Lone Ranger	Easy Aces	Jimmy Fidler
6:45	Easy Aces	Lone Ranger	Easy Aces	Highlights of News
7:00	Woody Herman	News	Woody Herman	Mr. & Mrs. North
7:15	Woody Herman	Lum 'n Abner	Woody Herman	Mr. & Mrs. North
7:30	Dr. Christian	First Nighter	Dr. Christian	Beat the Band
7:45	Dr. Christian	First Nighter	Dr. Christian	Beat the Band
8:00	Frank Sinatra	Gabriel Heatter	Frank Sinatra	Allen Young
8:15	Frank Sinatra	Sweet Music	Frank Sinatra	Allen Young
8:30	Jack Carson	Spotlight Bands	Jack Carson	District Attorney
8:45	Jack Carson	Spotlight Bands	Jack Carson	District Attorney
9:00	Great Moments	Everett Dirksen	Great Moments	Kay Kyser
9:15	Great Moments	Top of Evening	Great Moments	Kay Kyser
9:30	The Colonel	Scramby Amby	The Colonel	Kay Kyser
9:45	The Colonel	Scramby Amby	The Colonel	Kay Kyser
10:00	I Love Mystery	News	News	News
10:15	Prog. W.BBM	Falstaff Show	I Love a Mystery	Sports Parade
10:30	Prog. WBBM	Dance Parade	Invite to Music	Jack Benny
10:45	Prog. WBBM	Dance Parade	Invite to Music	Concert Hour
11:00	Petrillo, Others	Dance Parade	Petrillo, Others	Midnight Revue
11:15	Petrillo, Others	Dance Parade	Petrillo, Others	Midnight Revue
11:30	Ray Benson	Dance Parade	Ray Benson	Midnight Revue
11:45	Ray Benson	Dance Parade	Ray Benson	Midnight Revue
12:00	News, Music	Dance Parade	Dance Bands	Slumber Hour

Brass Tacks by "Cy" Sherman

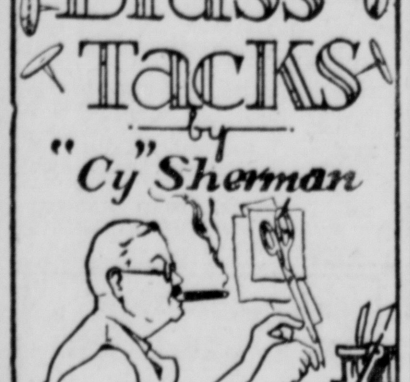

ALTHOUGH the hunting season in Nebraska is by no means just around the corner, Mr. Average Nimrod, rest assured, is drafting plans, meanwhile getting the old shooting-iron ready for use, gasoline restrictions ever in mind, to have his portion of that favorite fall and winter outdoor sport.

Hunting Season Here In October

Quail hunting, forbidden by law in Nebraska for many annums, is due to come back this year, but the activities of hunters will be confined to the state's four southeastern counties — Richardson, Pawnee, Nemaha and Johnson.

Pheasants have been reported plentiful in most every section of the state, which applies particularly to the prospect of abundant ducks and geese, which, thanks to Ducks Unlimited, Inc., in protecting and creating numerous breeding spots in Canada and the northwest, may be productive of a greater flight than in any year of the past quarter-century.

One precaution which every hunter should keep in mind: Don't venture afield, gun in hand, unless armed with a state hunting license and a duck stamp. Otherwise, a stern game warden may be bouncing up at an awkward moment to make an arrest.

* * * *

THE detail of daily bags, also possession rights, is important. Secretary Paul Gilbert of the state game commission imparts the following information pertaining to the hunter's privileges:

Rights of Hunters In The Field

Pheasants—Season opens Oct. 14 and ends Jan. 1. Shooting hours are a half-hour before sunrise until sunset. Birds may be hunted in any county in the state. No hens may be shot. The daily bag limit of cocks is five; possession twice that number.

Ducks—Same dates as for pheasants; also same hours. Daily bag limit is 10, with five in addition of either mallards, pintails or widgeons or any combination of the latter three. Possession twice that number.

* * * *

GEESE—Same dates as for pheasants and ducks; ditto same hours. Daily bag limit is two of Canada, brant or whitefronts. Daily limit is four blues or snows. Possession twice that number.

Ban On Deer And Antelope Holds Fast

Quail—Dates are Nov. 21 to 30, inclusive; hours same as apply to the previously mentioned birds. The daily bag limit is five birds; possession the same number. But keep it in mind that the territory in which hunting of quail is permitted is confined to the four southeastern counties.

Hunters who may have hoped that the ban on deer and antelope shooting might be lifted this year are doomed to disappointment, which means that the provision in the game laws, providing for heavy fines for violations, still is in effect.

Warning: Forget about either deer or antelope. If the urge is overpowering, head for Wyoming, where there is no ban during a specified period.

* * * *

THE doubters who have been viewing with questioning eyes the ability of the St. Louis Browns to maintain their lead in the American league flag chase had their opportunity during the Sewell club's recent stay at Detroit to proclaim their wisdom in the field of prophecy.

Browns By No Means On Easy Street

For the prediction that the Tigers' three-star pitching staff of Trout, Overmire and Newhouser had the goods to make trouble for the Mound City aggregation had ample verification. After Trout and Overmire had slapped whitewash on the Brownies, Newhouser followed through with a 5-3 victory in the curtain-lifter of Sunday's double bill.

The Browns were enjoying a Monday vacation, prior to opening a two-game series at Cleveland, but after that, although returning to their home yard, they must take on the same trouble-brewing Tiger trio in a series of four games.

The Sewell boys now are facing the necessity of duplicating their successful home stand of a few weeks ago, but any faltering on their part might find either one of three contenders—the Yankees, the Red Sox or the Tigers—slipping through to head the Browns in the drive through the home stretch.

Bears Respect Stars

—PROS FEARFUL OF DEFEAT—

EVANSTON, Ill., Aug. 29—(AP)—War-jostled, but still football's most illustrious harbinger, the eleventh annual All-Star grid contest Wednesday night will pack a capacity throng of 50,000 into Northwestern university's Dyche Stadium to watch the cream of the collegiate crop tackle the Chicago Bears.

Because they recently regained the services of Quarterback Sid Luckman, an ensign in the merchant marine, the Bears—1943 National Professional league champions—are favored to dodge defeat for the fifth time in the All-Star series.

PROS MUST HIT HARD.

But the war-thinned professionals must strike hard and fast, apparently, if they hope to squelch Coach Lynn Waldorf's crew of recent and not-so-recent collegiate performers.

Whether Luckman matches the sharp-shooting of Tulsa's Glenn Dobbs, whose passes helped the All-Stars scuttle the Washington Redskins, 27-7, last year, may not settle the issue as much as the manner in which the reserve-shy Bears can stave off the phalanx of All-Stars which Waldorf can—and no doubt will—shoot into the fray.

ALL-STARS 60 STRONG.

More than 60 strong, the collegians probably will prance in a constant parade, while the Bears, with 37 huskies, most of them unknowns, may have to feel their way along experimentally.

Waldorf likely will start his No. 1 backfield of Quarterback Lou Saban of Indiana, Halfbacks Dobbs and George Trippi of Georgia and Fullback Pete Layden of Texas, but the Bears plan to hold out Luckman, guiding genius of their vaunted T-formation, until a crucial spot interposes.

IN BIG MONEY.

BUD WILLIAMSON.

CHICAGO, Aug. 29 — (AP) — Nebraska entrants finished in the money in the All-American open golf tournament here.

Bud Williamson, Lincoln, Neb., country club pro, shot a 287 for a three-way tie for fourth place and won $2,447.08 in war bonds and stamps. In the women's division, Phyllis Otto, Omaha and Atlantic, Ia., scored 328 for fourth place and $80 in bonds.

Lord Byron Romps In

—NELSON TOPS GOLF FIELD—

CHICAGO, Aug. 29—(AP)—Lord Byron Nelson, the big money man of golf, headed south today to pick up more links gold.

The tall Texan, who said he played "just as well as I could have possibly played" to win $13,462.50 in war bonds in the All-American open yesterday, departed today for Nashville, Tenn., where he will compete in the $10,000 invitational open Sept. 1-4.

In chalking up his third win since George S. May inaugurated his All-American golf show in 1941, Nelson posted a 280 score for the 72-hole route, finishing with a three-under-par 69 to discourage challengers who believed they had a chance after the champion turned in a third-round 73.

BUD TIED FOR FOURTH.

Ed Dudley, president of the P. G. A., came from far back in the pack to get a final round 69, good for a 285 total and second place. The husky P. G. A. prexy was a stroke ahead of Pvt. Buck White, who lost a title playoff a year ago to Harold (Jug) McSpaden. McSpaden, who won the 1943 championship with 282, dropped to ninth place with a 76 for 289.

In a three-way tie for fourth, fifth and sixth places were Bud Williamson of Lincoln, Neb., Chick Harbert and E. J. Harrison with 287s.

THREE AMATEURS TIED.

Although the open and women championships were decided yesterday, three amateurs—Ed Furgol of Detroit, Ken Heilemann, the St. Louis chemist, and Ed Christiansen, the golfing detective from Miami, Fla.—were involved in an 18-hole playoff today for the simon-pure title. They were deadlocked at 72 holes with 295 totals.

Little Betty Hicks of Long Beach, Calif., won the women's 72-hole championship with a 318 total, a bare stroke in front of Dorothy Germain of Philadelphia.

Nelson's rich first prize in the open brought his total 1944 cash earnings to $25,700, topping the previous record of $19,600 by Slammin' Sammy Snead back in 1938.

Wings Go Tonight v. Kearney

The Lincoln Army Air Field Wings will meet the Kearney Army Air Field team Tuesday night at Muny park in a second half Nebraska Service league baseball game. The game will start at 6 p. m.

The Wings, winners of the first half of the schedule, are favored over Kearney, having defeated them twice in previous games this season. Kearney was shut out in the first game, 10-0, and downed in the second, 14-2.

The game will be the first for the Wings since being eliminated from the naitonal semi-pro tournament at Wichita, Kansas. Manager Red McSwain is expected to start either Jim Marsh or Russ "Lefty" Gresenz on the mound for the Wings.

Made Her Million

Desert Land, Rich In Oil, Brought Fortune To Miss Hollins, Who Dies At 50.

LOS ANGELES, Aug. 29—(INS)—Marion Hollins, 50, famed California sportswoman who once lost a $50,000 bet by making a million dollars, is dead, it was learned today in Los Angeles.

She died in a Carmel rest home at the age of 50, though only a few weeks ago she was playing the game of golf which in 1921 brought her the national women's championship.

Miss Hollins has been one of the west's outstanding women golfers, as well as a top polo player and horsewoman. But it was at a dinner party in Santa Cruz that she figured in one of her most spectacular episodes. While dining with Louise Dudley, a famous tennis player, and Eric Pedley, the international polo player, the three made a strange compact.

Rich From Desert Land.

The trio agreed that the first of them to make $1,000,000 would give each of the others $25,000.

Shortly thereafter, Miss Hollins invested $50,000 in desert land near Bakersfield—and it later became the Kettleman Hills oil field.

Miss Hollins made her million, threw a dinner party for Miss Dudley and Pedley at the Pasa Tiempo Golf club and gave them each a $25,000 check.

Champion Nip Killer Suits Up

PHILADELPHIA, Aug. 29 — (AP)—Lugging a football beats slugging the enemy, says bronzed ex-Marine Jack Sugarman, who is trying for a berth on the Temple university varsity eleven.

Sugarman, credited with killing 125 Japanese in defense of Guadalcanal and wearer of the navy cross, said "that was no thrill—that was just business."

"I want to feel again that thrill which comes when I bring a man to earth with a good tackle or pick a forward pass out of the air," he said. "That licks killing a thousand Japs."

Connie Can't See Red Sox As Winners

PHILADELPHIA, Aug. 29 — (AP)—If the St. Louis Browns lose out in the American league race, it will be either the Tigers or Yankees," says Manager Connie Mack of the Philadelphia Athletics.

He doesn't believe the second-place Boston Red Sox have a chance.

"If they're (Browns) beaten, it won't be by this (Boston) club," he said. "They haven't got the pitchers."

American Association.

Toledo, 6; Columbus, 3.
Indianapolis, 4-3; Louisville, 3-2.
Milwaukee, 1-13; Kansas City, 5-1.
St. Paul, 6-2; Minneapolis, 0-9.

Wichita Tournament.

Ft. Leavenworth, Kas., 3; Camp Livingston, La., 1.
Greensboro, N. C., 13; Twentieth Armored Division, Ky., 3.
Enid, Okla., 2; Cessna, Wichita, 1.

33 Boys In Pioneers Tourney

A field of 33 boys, under 16 years, has possession of the Pioneers golf course Monday, all playing the qualifying round in the annual boys' tourney. Low scores for the day were turned in by Ervin Peterson, 83; Paul Mulder, 84; Jerry Beck, 87, and Stanley Stroh, 89.

Match play, beginning Tuesday, was split into three flights.

First Round Pairings.

Championship—Ervin Peterson vs. Dick Spangler; Jim Thomas vs. Jerome Decker; Don Eicher vs. Bob Folk; Roy Wythers vs. Jerry Beck; Paul Mulder vs. Charles White; Bob Kinsey vs. Jim Gibson; Steve Carveth vs. Warren Wise; Phil White vs. Stanley Stroh.

First flight—Bob Mockett vs. Delbert Theasmeyer; Chas. Battey vs. Kenneth Price; Louie Roper vs. Jim Woodworth; Hobart Jones vs. Don Brinkman.

Second flight—Don Ruby vs. Ronald Scheerer; Tom Schlaebitz vs. Dick Cordell; Dick Beechner vs. Denny Sweeney; Dick Scheerer vs. Billy Campbell; Gordon Strom vs. winner Ruby vs. Scheerer.

Nebraska Director Heads For Chicago

Ad Lewandowski, acting director of athletics and head football mentor at the University of Nebraska, is in Chicago this week pow-wowing with numerous coaches and directors due to round up in the Windy City for the annual All-Stars vs. Chicago Bears Wednesday night grid game at Evanston.

Returning to Lincoln Thursday, Lewandowski then will head for Kansas City to mingle with the Big Six and Missouri Valley conference coaches for the annual rules interpretation meeting that is to be conducted by George F. Veenker, Iowa State director and member of the national football rules committee.

The SCOREBOARD

MONDAY RESULTS.

American League—
Boston, 7; New York 4.
Other clubs not scheduled.

National League—
Pittsburgh at Chicago; postponed; cold and wet grounds.
St. Louis, 3; Cincinnati, 2; night.
Other clubs not scheduled.

TUESDAY GAMES.

American League—
Boston (Cecil and Dreisewerd) at New York (Donald and Bevens); two games.
St. Louis (Galehouse) at Cleveland (Klieman); night.
Chicago (Dietrich) at Detroit (Trout).
Washington (Wynn and Niggeling) at Philadelphia (Flores); two games; twilight-night.

National League—
New York (Voiselle or Pyle) at Boston (Andrews).
Philadelphia (Raffensberger) at Brooklyn (Gregg or Chapman).
Pittsburgh (Butcher and Sewell) at Chicago (Passeau and Chipman or Fleming); two games.
Cincinnati (Konstanty) at St. Louis (Wilks or Jurisich); night.

Juniors In Action

Four "Kid" Clubs Compete For National Ball Honors On Minneapolis Diamond.

MINNEAPOLIS, Aug. 29—(AP)—The National American Legion Junior baseball tournament goes into its semi-final round today, with the possibility that the field may be reduced to two teams by night fall.

Tucson, Ariz., one of the four original contestants in the double-elimination tournament, bowed out last night. Brockton, Mass., defeated the Arizona team, 4 to 1. Earlier in the day, the southwesterners had lost, 2-5, to Albemarie, N. C.

In today's first game, Cincinnati, which won Saturday's opener from Brockton, meets Albemarle. The loser of that game engages Brockton. Defeat would mean elimination for Brockton, leaving the championship to be decided between Cincinnati and Albemarie.

BIG LEAGUE BOX SCORES

AMERICAN LEAGUE.

AT NEW YORK.

Boston	ab	h	o	a	New York	ab	h	o	a
Bucher 2b	5	0	1	2	Stirnweiss 2b	4	2	3	4
Metovich cf	3	2	1	0	Martin lf	4	1	4	0
Fox rf	3	2	3	0	Derry rf	4	1	0	0
R Johnson lf	4	3	1	0	Lindell cf	1	0	2	0
Tabor 3b	4	0	5	2	Etten 1b	2	0	7	1
Finney 1b	3	0	10	1	Grimes 3b	4	0	1	1
Lake ss	4	1	1	4	Milosevich ss	5	1	3	3
Conroy c	3	0	5	1	Garbark c	3	0	7	1
Terry p	1	1	0	0	Stainback	0	0	0	0
Barrett p	3	1	0	1	Zuber p	1	0	0	1
					Dubiel	1	0	0	0
					Turner p	0	0	0	0
					J Johnson p	1	1	0	0
					Metheny	1	0	0	0
					Roser p	0	0	0	0
					Savage	1	0	0	0
Totals	33	10	27	11	Totals	32	6	27	11

Boston ....004 020 100—7
New York ....000 000 103—4

Dubiel batted for Zuber in fifth, Metheny batted for J. Johnson in eighth, Stainback ran for Garbark in ninth, savage batted for Roser in ninth.

Runs: Bucher, Metkovich 2, Fox 2, Conroy, Terry, Martin, Derry, Etter, J. Johnson. Error: Derry, Finney. Runs batted in: Metkovich, Fox 2, R. Johnson 3, Lindell, Etten, Grimes, Milosevich. Two base hit: Stirnweiss, Metkovich, J. Johnson. Three base hit: R. Johnson. Double play: Conroy to Tabor; Grimes to Stirnweiss to Etten; Lake to Bucher to Finney; Stirnweiss to Etten; Stirnweiss to Milosevich to Etten. Left on base: Boston 3; New York 14. Base on balls: Off Terry 5, Johnson 2, Zuber 6, Roser 1, Terry 1, Barrett 4. Hits: Off Terry 1 in 3 (none out in 4th), Barrett 5 in 6, Zuber 7 in 5, Turner 1 in 1, J. Johnson 2 in 2, Roser 0 in 1. Wild pitch: Barrett. Winning pitcher: Barrett. Losing pitcher: Zuber. Umpires: Jones, Hubbard and Berry. Time: 3:18. Attendance: 9,149 (paid).

NATIONAL LEAGUE.

AT ST. LOUIS.

Cincin'ati	ab	h	o	a	St. Louis	ab	h	o	a
Williams 2b	4	0	4	6	Bergamo lf	4	2	3	0
White cf	4	0	3	0	Hopp cf	4	1	0	0
Walker rf	4	0	3	0	Musial rf	3	1	0	0
McC'm'k 1b	3	0	9	1	W.Cooper c	4	1	8	0
Mueller c	3	1	3	2	Sanders 1b	3	0	11	0
Tipton lf	3	1	1	0	Kurowski 3b	4	2	2	3
Aleno 3b	3	0	1	1	Marion ss	3	1	2	3
Miller ss	3	0	1	1	Garms	1	1	0	0
Gumbert p	3	0	2	5	Verban 2b	3	1	1	1
					ODea	1	1	0	0
					M.Cooper p	3	0	0	2
Totals	30	3	24	16	Totals	33	11	27	9

Garms batted for Marion in ninth; O'Dea batted for Verban in ninth. None out in ninth when winning run scored.

Cincinnati ....000 000 200—2
St. Louis ....000 000 003—3

Runs: Walker, McCormick, Kurowski, Garms, O'Dea. Error: Walker. Runs batted in: Mueller 2, O'Dea 2. Two base hit: Musial, Bergamo, Kurowski, Tipton, Mueller, Garms. Home run: O'Dea. Stolen base: Walker. Double play: Aleno to Williams to McCormick. Left on base: Cincinnati 2, St. Louis 8. Base on balls: Off Gumbert 2, M. Cooper 1. Struck out: By Gumbert 1, M. Cooper 7.

POSTPONED.

Pittsburgh at Chicago; wet grounds.

Higbe Is Victim of 3 Errors

WICHITA, Kas., Aug. 29—(AP)—Three errors in one inning by the Camp Livingston, La., team nullified a fancy pitching performance by Kirby Higbe, former Brooklyn Dodger hurler, in the national Semipro baseball meet here.

Higbe struck out 16 last night and allowed only five hits. But the three errors enabled the unbeaten Sherman Field Flyers from Ft. Leavenworth, Kas., to score three runs in the fourth inning and win, 3-1. It was the Kansans' sixth victory and the southerners' second loss, which meant elimination from the tournament.

The Greensboro, N. C., Tech-Hawks took advantage of seven walks to defeat the Twentieth Armored Division, 13-3, and eliminate the Bluegrass state team.

The Enidairs from Enid, Okla., thanks to a tenth-inning homer by Catcher Tom Gabrielli, ousted the Cessna Bobcats of Wichita, 2-1.

Tulsa Squad More Potent Than Ever

TULSA, Okla., Aug. 29—(AP)—Forty-eight players, including most of the veterans who played in the last Sugar Bowl game, reported for the first football practice of the season yesterday at the University of Tulsa. The squad is believed to be the most powerful in Tulsa history.

State Fair . . Racing . .

MONDAY RESULTS.

FIRST RACE: Purse $250, 3 and 4 year olds, about five furlongs. Time 1:03.
Vegas Lass (H. Harkins) 34.50 19.20 11.00
Gay Grin (A. Winters) 16.00 10.40
Phantom Sixty (R. Valdez 9.80
Also ran: Ethel D'Or, Two Heels, Gone Beyond, Flying Frank.

SECOND RACE: Purse, $250, three year olds and up, about five furlongs. Time 1:03 4-5.
Nottingham (R. Valdez) 9.00 4.60 3.60
Hal's Pet (J. Wilson) 3.40 2.80
Four One (C. Mallen) 3.40
Also ran: Gorse, Your Buddy, Fay E., Roguish Nena.

THIRD RACE: Purse $250, three and four year old maidens, about five furlongs. Time 1.02¾.
Gay Muffy (A. Winters) 5.40 3.20 2.60
Eleanor Van (T. Licata) 4.20 3.20
Playair (J. James) 3.20
Also ran: June H., Twice Osage, Missy Van, (scratched) Danny Boy, Jimmy D'Or.

FOURTH RACE: Purse $250, three year olds and up, about five furlongs. Time 1:02.
Juntex (L. Slape) 5.40 3.00 2.60
Marlie May (J. Wilson) 4.20 3.20
Lakeview T. (J. Grandon) 3.20
Also ran: Small Son, Royal Marcus, Johnny Moran (scratched).

FIFTH RACE: Purse $250, claiming, for three year olds and up, about five furlongs. Time 1:01.4.
Cousin H. (R. Coon) 20.00 11.40 6.40
Rejoinder (A. Winters) 9.20 6.60
Double Finesse (J. James) 5.40
Also ran: Montaris, Inscolt, Bay Haven, Elsie's Color.

SIXTH RACE: Purse $300, claiming, for three year olds and upward, six furlongs. Time 1:20.
Umbria Briar (T. Licata) 24.00 9.20 3.80
Molasses Julia (A. Winters 6.00 3.40
Guinea Lad (J. Grandon) 3.00
Also ran: Mary Margaret, Hook It, Bubbling High, Ald Number, Do It.

SEVENTH RACE: Purse $250, claiming, for three year olds and upward, Six and one-half furlongs. Time 1:27.
Balance Step (R. Valdez) 9.40 4.60 3.60
Luteen (J. Grandon) 4.40 3.20
Just Judgment (T. Licata) 4.40
Also ran: Repercussion, Michael, Strolling By.

Daily double: Vegas Lass and Nottingham paid $155.

Tuesday Entries State Fair Races

FIRST RACE—About 5 furlongs: First Mac, *112; Montaris, 117; Al's Pride, 117; Arabic, *107; Hal's Pet, 107; My Colin, 117; Little Kay, 107.

SECOND RACE—About 5 furlongs: Real Proud, 110; Derby Lee, 115; Blaufuss, 115; Double Witch, 115; Jeanne Van, 105; Hannaecle, 110; Rusty Bob, 115; Music Teacher, 110. Also elifible, Ida Streng, 110.

THIRD RACE, about 5 furlongs—Honey Rol, 117; The Pelican, 114; Elizabeth Vito, *107; Midnight Lad, *112; Daisy May, 112; High Toss, 117.

FOURTH RACE—About 5 furlongs: Connie An, 115; Talking Witch, 115; Alergy, 115; Wyona, 115; Aces, 15; May Keen, 5; Kitty Carroll, 115; Miss Letitia, 115; Also eligible, Francila.

FIFTH RACE—About 5 furlongs, Bunkhouse, *112; Jacks Rose, 112; Omar Burton, *112; Donald W., 117; Wakeview Miss, 112; Elsies Color, 112; Odd Number, *112.

SIXTH RACE—6 furlongs: Ever Message, 115; Our Bessie, 108; Bob On, 113; Roquish Marion, 108; Skit Scat, 116; Honey's Change, 116; Sky Pirate, 120; Dinain, 113.

SEVENTH RACE—6½ furlongs: Kansas Katie, 108; Shower, *103; Lottagold, 113; Town Lace, *103; Grimaldi, 113; Aljest, 13.

EIGHTH RACE—1 mi., 70 yards: Linkville, 117; Kingo, 117; Quotum, 17; Jacotot, 114; Jack Morley, *109; Bal Baby, 114.

Substitute race, about 5 furlongs: Catch SUBSTITUTE RACE—About 5 furlongs: Catch On, Z112; Beguiling Miss, 107; Blaze Max, 112; Masseten, 117; Kay Coventry, *112; Juntex, 117; Poor Richard, *112.

Hoss Owners Caught In Gasoline Jam

SEATTLE, Aug, 29—(AP)—The Longacres track horse racing season ends today, and 73 persons associated with the sport may have to go horseback if they expect to leave this place.

Paul W. Copeland, district gasoline rationing supervisor, heard their pleas yesterday that they and their automobiles would be stranded here if they couldn't get enough gasoline to return to California.

But they finished out of the money with Copeland. He peeked at the rules once more.

"Inflexible," he said.

Tonight At Muny.

A slate of seven games—one of baseball, pitting the Lincoln Air Field Wings against the Kearney Air Field club, and six softball tournament games—are carded for Tuesday evening on Muny diamonds.

Six softball games of the tournament program were played Monday night.

The Tuesday Program.

6 p. m.—Lincoln Wings vs, Kearney.
8 p. m.—Fords vs. Kaar; Lincoln Steel vs. General Tobacco; Harvey Bros. vs. Jr. Chamber.
9 p. m.—Water and Light vs. Western Electric; Roberts vs. Red Shield; Cushman vs. Bombers.

Monday Results.

Kaar Service ....5 1 3 2 1—12 10 2
General Tobacco ....0 0 0 0 2— 2 3 6
Hergenrader and Hegel; Michael, Ennis and Leikam.

Harvey Bros. ....0 0 0 1 3 0 0—4 9 3
Western Electric....0 1 0 2 0 1 1—5 8 2
Seitz and Chapman; Gier and Salisbury.

Jr. Chamber.....0 0 0 1 0 2 2 0 4—9 8 1
Red Shield .....0 0 2 1 2 0 0 0 0—5 5 4
Lind and Hanns; H. Gerlach and Chandler.

Tigers ....0 4 0 2 0 0 0—6 7 3
Cushman Motor ....0 1 0 1 1 0 2—5 11 3
Schiebinger and Lohrberger; Aguirre and Shirey.

Bombers ....5 2 0 0 2 0 1—10 8 4
Neptune Drug ....3 0 1 2 4 1 1—12 9 5
Kaufman and Bettenhouser; Tidrow and Webber.

Journal ....0 0 2 0 0 0 1—3 7 2
Neb. Sales Book.....1 0 1 0 0 1 1—4 8 1
Keller and Gorham; Dart and Houser.

Pacific Coast League.

No Monday games; teams traveling.

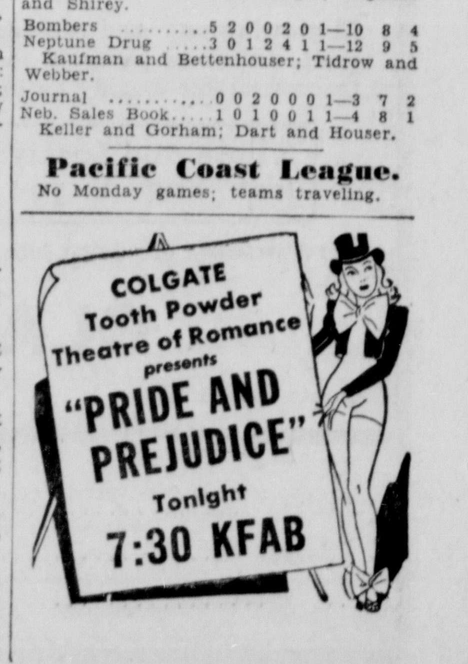

For Growing Girls

8487
6-14 yrs.

Make a school dress that is perfect for your growing girl! The side sashes and pretty yoke top will adjust this frock nicely to her figure. Soft fabrics are best for this style—washable cottons, chambrays, broadcloths, linens and wool crepes will be good. Trim with bright contrast.

Pattern No. 8487 comes in sizes 6, 8, 10, 12 and 14 years. Size 8 requires 2⅜ yards of 39-inch material; 3½ yards ric-rac.

For this pattern, send 20 cents, in COINS, your name address size desired, and the PATTERN NUMBER to Today's Pattern Service, Lincoln Star, 530 S. Wells, Chicago 7 Ill.

The new fall and winter issue of "FASHION" is now ready—32 pages. It's a compete guide to your fall and winter wardrobe. Send for your copy. Price 15 cents.

BRAIN TWIZZLERS

By. Prof. J. D. Flint

The hen-pecked husband of song and story was standing on a busy corner one evening, waiting for his wife to appear for dinner. As usual she was late, very late, and he was amusing himself watching the cars and people hurry by. He also looked all around at the high buildings and noticed many little things that he had never been conscious of before. One of them was that the big clock in a nearby building that boomed out every hour had a bronze, mechanical man that bowed between the booms. He noticed that when the clock boomed out the hour of 6 o'clock it took half a minute from the first gong to the last. He idly wondered how long it would take to boom out the 12 o'clock hour and how many times the bonze man would bow. What's the answer?

ANSWER TO YESTERDAY'S TWIZZLER

The practice running course was 1,760 yards, one mile long. You simply add the two distances at which the runners met and then add twice the difference between the two.

(Protected by John F. Dille Co.)

The Cape Verde islands consist of 10 islands and five islets.

Ration Calendar

Needs should be anticipated and all applications sent by MAIL to the board at least one week in advance.

Office Hours: Monday through Friday, 10 a. m. to 2:30 p. m.; Saturday, 9 a. m. to 12 noon.

The board also requests that all personal office calls be confined to actual emergencies. Mail requests given priority.

Price panel meetings every Monday, 7:30 p. m., second floor at 1220 N, open to public.

SUGAR: Sugar stamps Nos. 30, 31 and 32 on last page of War Ration Book IV are good for five pounds indefinitely. Applications for the first allotment of canning sugar must be accompanied by "SPARE" Stamp No 37, (not "SUGAR" Stamp No. 37). Application may be made for all or part of your canning sugar up to February 28, 1945. Stamp No. 40 good for 5 lbs. of canning sugar up to February 28, 1945.

PROCESSED FOODS: Blue Stamps, War Ration Book IV, A8 through Z8 good for 10 points indefinitely. A5, B5, C5 and D5 valid indefinitely.

MEATS: Red Stamps, War Ration Book IV, A8 through Z8 valid indefinitely. D-5 now valid indefinitely. A5, B5, C5 and D5 now valid indefinitely.

FATS: Your grocer will pay 4 cents and 2 Red Points a pound for household salvage fats and greases.

SHOES: Aeroplane Stamps No 1 and No 2 from War Ration Book No. 3 are good for one pair of shoes each for an indefinite period. Stamps interchangeable within the family—loose stamps not valid.

GASOLINE: "A-12" coupons, valid for 3 gallons each, became valid June 21, but must last until Sept 21. "B-3" and "C-3" and "B-4" and "C-4" coupons good for 5 gallons each.

FUEL OIL: You should return your re-application for 1944-45 heating rations to your local Ration Board at once.

TIRES: Provided you have an essential occupation preference and your local ration board has sufficient allotment you will be eligible for Grade 1 tires.

Grade III tires are available without quota restrictions. Your local ration board will issue certificates if used tires are available in your county.

NOTICE!
ITCHING SKIN SUFFERERS
SOOTHING, specially medicated Resinol gives wonderful relief daily, to countless sufferers from itchy burning of dry eczema, minor rectal irritation, simple rashes . . . Try it for long-lasting comfort!
RESINOL

TOONERVILLE FOLKS

STRANGE AS IT SEEMS By John Hix

DAILY CROSS WORD PUZZLE

8-29

HORIZONTAL
1. small compact mass
4. is mindful of
9. knock
12. ventilate
13. ward off
14. wrath
15. bombastic
17. black bird
19. competes
20. weed
21. pointed missile
23. waste
26. young salmon
27. narrow apertures
28. Odin's brother
29. those in power
30. pig-pens
31. diminutive for Samuel
32. symbol for tellurium
33. root vegetables
34. Turkish magistrate
35. ancient ascetics
37. heavenly body
38. lock-part
39. speak imperfectly
40. Italian violin
42. baby's playthings
45. cover
46. sound
48. note in Guido's scale
49. citrus drink
50. turf
51. free

VERTICAL
1. had existed
2. river-island
3. chauffeurs
4. furnish food
5. the birds
6. primary color
7. symbol for erbium
8. connecting bodies of water
9. soft metal bolt
10. land measure
11. writing implement
16. prevaricator
18. branch of study
20. endeavors
21. venom
22. window glasses
23. skims
24. elude
25. make payment
27. precipitous
30. feeling
31. old-fashioned piece of needlework
33. castigate
34. price
36. shadow
37. quotes
39. maiden
40. wing
41. among (poet.)
42. narrow waterway
43. Hebrew high priest
44. mournful
47. correlative of either

Answer to yesterday's puzzle.

A	L	O	E		R	A	F	T		A	L	L
L	E	V	Y		E	R	I	E		C	O	O
P	E	E	R		S	C	E	N	T	I	N	G
		R	A	T	T	A	N		E	D	G	E
M	A	D		R	I	D	D	E	N			
E	V	A	S	I	V	E		N	U	R	S	E
S	E	R	E	N	E		S	T	R	E	A	K
A	R	E	C	A		B	E	R	E	A	V	E
		A	L	B	I	T	E		L	E	D	
E	D	E	N		O	S	T	E	A	L		
D	O	T	T	E	R	E	L		T	E	I	L
I	N	N		R	I	C	E		O	G	L	E
T	E	A		A	C	T	S		M	E	L	T

8-29

Average time of solution: 24 minutes.
Dist. by King Features Syndicate, Inc.

All Second Hand Watches Must Be Plainly Marked

After reading the measure three times the city council Monday passed an ordinance prohibiting the sale of second-hand watches as new ones. Hereafter, all second-hand watches must be plainly marked as such.

Most of the jewelers of the city were contacted before the ordinance was introduced, Mayor Lloyd Marti said, and offered no objections to it. At the same time the mayor declared the new law is in no way a reflection against the integrity of Lincoln jewelers. "Rather," one member of the council added, "it is a plain case of where the innocent must suffer because of the acts of a few."

Penalty upon conviction of violation of the law means a fine of not to exceed $100. In the event of non-payment, the person convicted must remain in jail at $1.50 a day rate until the sum is liquidated.

Construction Of REA Line West of McCook To Begin

M'COOK, Neb., Aug. 29—(AP)—Construction of an REA line west of here is scheduled to begin soon, President Harry Andrews of the Highline Electric association, whose main office is at Holyoke, Colo., announced.

A construction contract has been signed and approved by the REA and plans for lines and a sub-station near Palisade have been accepted, Andrews said, adding that a fund of $215,000 for the work has been established.

Historic Berlin Bombing Raid Is Told Over KFAB

S/Sgt. Theo L. Dezard, waist gunner on a B-17 Flying Fortress in the first bombing of Berlin, and now at Lincoln army air field, described in thrilling manner that historic raid over station KFAB Monday night, in the program "Mission for Tonight."

The sergeant, who is now at the field awaiting reassignment, is a native of Louisville, Ky., and was an employee of a chain grocery company before entering the service.

A running fight with swarms of enemy aircraft took place all the way from the coast of France to the target—the heart of nazi Germany. Over Berlin enemy aerial opposition ceased and a concerted fire from ground installations took its place. Riddled with flak, and with one engine incapacitated, Dezarn's ship survived the ordeal. The fleet dumped a record load of bombs on Berlin that day, giving the lie to Goering's boast that the city would not be bombed.

Council Votes Its Thanks For Rudge Bequest

The city council Monday expressed appreciation of a gift made by the late C. H. Rudge to the city's park system, in a resolution which received unanimous approval. A copy was ordered sent to the widow, Mrs. C. H. Rudge. The resolution says:

"Charles H. Rudge in his lifetime designated the park board of the city of Lincoln, or such other public authority as might have charge of the public parks, a beneficiary in the sum of $25,000 in his last will and testament.

"The Continental National bank as successor-trustee under the will of the said Charles H. Rudge, deceased, has paid the city of Lincoln the bequest with interest in the sum of $26,332.47, as provided in the will.

"Mr. Rudge by his public spirited act and generosity, has benefitted the city of Lincoln and all citizens thereof.

"Now, therefore, be it resolved, by the city of Lincoln, Neb., that the city does hereby express its appreciation and thanks for such benevolent act and does hereby declare that said funds will be expended in accordance with the bequest of the donor.

"Be it further resolved, that the park board be and hereby is requested to make recommendations as to a suitable project for the parks to the end that the bequest be not used for upkeep and maintenance but that a fitting memorial may be made to Mr. Rudge.

Be is further resolved, that this resolution be spread on the minutes of the council and that a certified copy thereof be mailed to Mrs. C. H. Rudge."

Use rouge lightly and put it on the highest point of the cheek bone and then blend in.

Two or three years after the kapok tree starts to produce, it will yield about 600 pods, containing a total of about six pounds of fiber, every year.

BACKACHE, LEG PAINS MAY BE DANGER SIGN
Of Tired Kidneys

If backache and leg pains are making you miserable, don't just complain and do nothing about them. Nature may be warning you that your kidneys need attention.

The kidneys are Nature's chief way of taking excess acids and poisonous waste out of the blood. They help most people pass about 3 pints a day.

If the 15 miles of kidney tubes and filters don't work well, poisonous waste matter stays in the blood. These poisons may start nagging backaches, rheumatic pains, leg pains, loss of pep and energy, getting up nights, swelling, puffiness under the eyes, headaches and dizziness. Frequent or scanty passages with smarting and burning sometimes shows there is something wrong with your kidneys or bladder.

Don't wait! Ask your druggist for Doan's Pills, used successfully by millions for over 40 years. They give happy relief and will help the 15 miles of kidney tubes flush out poisonous waste from the blood. Get Doan's Pills.

DICK TRACY— SWALLOWED By CHESTER GOULD

THE GUMPS— THE CLUTCHING HAND By GUS EDSON

BRINGING UP FATHER— By GEORGE McMANUS

JOE PALOOKA— GOODBYE MR. QUILL By HAM FISHER

TILLIE THE TOILER— By RUSS WESTOVER

SKIPPY— By PERCY L. CROSBY

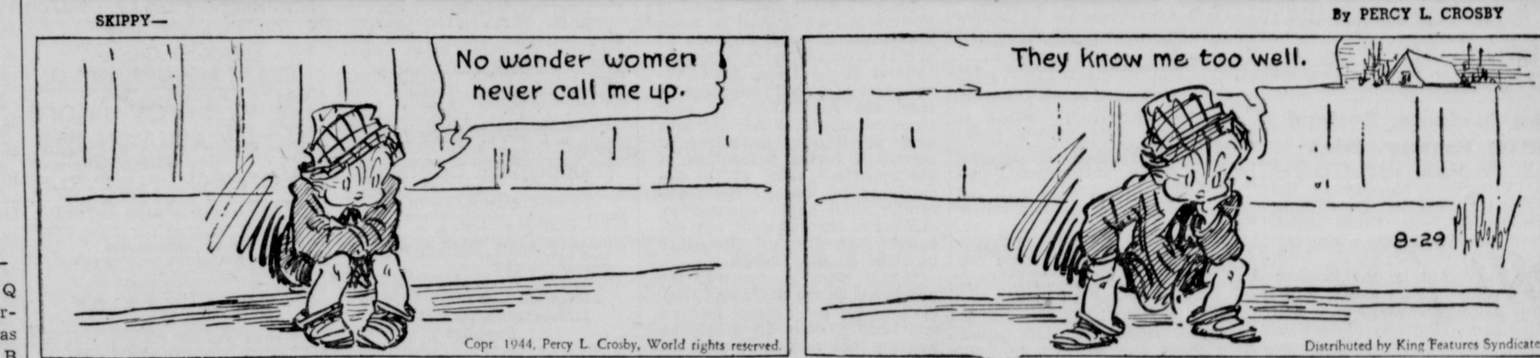

DONALD DUCK— By WALT DISNEY

$100,000 Bonds To Be Converted Into New Issues

. . . By Director Berg

Director of Finance Theo Berg was directed by the city council Monday to cash $100,000 in U. S. certificates of indebtedness due September 1, and reinvest the money in similar securities. The certificates draw interest at 7/8 per cent. The new ones will run for one year.

The council accepted and approved a plat of Carlsite. It is a tract along the west side of Fortieth street, between Pawnee and High streets.

Under the provisions of an ordinance passed yesterday, 1410 Q street has been zoned as commercial property. Heretofore it has been classified for apartment B use. As soon as materials are available, the owner, Fred S. Sidles Motor Co., will construct a modern sales and service building for automobiles.

The city treasurer was directed to set up a new fund. It will be known as the "Charles H. Rudge Memorial fund." As soon as this was done it was ordered that a bequest of $25,000 plus interest, made by the late C. H. Rudge for park purposes, be deposited in the fund.

Leo J. Conley as asked for a local business classification of property at 318 North Twenty-seventh street. He says there is no objection to the change of owners of adjacent property.

—*Livestock*—

Hog Market Remains Firm

(W. F. A.)

OMAHA, Aug. 29—(AP)—

HOGS—Salable 9,300; active, steady; good and choice 150-240 lbs., $14.25@45; heavier butchers, sows and stags mainly $13.70; medium 160-240 lbs., $13.75@14.45; mostly $14.00 up; few good and choice 120-150 lb. feeder pigs, $13.75@14.25; complete early clearance.

HOGS—Good and Choice 140-160 lbs., $14.00@45; good and choice 160-180 lbs., $14.45 only; good and choice 180-200 lbs., $14.45 only; good and choice 200-220 lbs., $14.45 only; good and choice 220-240 lbs., $14.45 only; good and choice 240-270 lbs., $13.70 only; good and choice 270-300 lbs., $13.70 only; good and choice 300-330 lbs., $13.70 only; good and choice 330-360 lbs., $13.70 only; medium 160-220 lbs., $13.75@14.45.

SOWS—Good and choice 270-300 lbs., $13.75 only; good and choice 300-330 lbs., $13.70 only; good and choice 330-360 lbs., $13.70 only, good and choice 360-400 lbs., $13.70 only; good 400-450 lbs., $13.70 only; good 450-550 lbs., $13.70 only; medium 250-550 lbs., $13.70 only.

CATTLE—Salable, 6,500; calves salable, 200; killing classes cattle fairly active, steady to 15 higher, spots 25 up on good low choice fed steers; vealers and calves steady; stockers and feeders firm; choice 1,423 lb. fed steers, $18.00; several loads choice light and medium weight steers, $17.75; choice mixed yearlings, $17.50; short load Montana grass steers medium to good, $15.25; 2 loads good Wyoming cows, $12.25; choice around 950 lb. feeders, $14.25.

FEEDERS—Good and choice 70-120 lbs., $13.25@14.00; good and choice 120-180 lbs., $13.50@14.25.

STEERS—Choice 700-900 lbs., $16.25@17.50; choice 900-1100 lbs., $16.75@17.90; choice 1100-1300 lbs., $17.00@18.00; choice 1300-1500 lbs., $17.00@18.00; good 700-900 lbs., $14.50@16.75; good 900-1100 lbs., $14.75@17.00; good 1100-130 lbs., $14.75@17.00; good 1300-1500 lbs., $15.00@17.00; medium 700-1100 lbs., $11.50@14.75; medium 1100-130 lbs., $12.00@14.75; common 700-1100 lbs., $9.00@11.50.

HEIFERS—Choice 600-800 lbs., $16.00@17.00; choice 800-1000 lbs., $16.00@17.25; good 600-80 lbs., $14.00@16.00; good 800-1000 lbs., $14.00@16.00; medium 500-900 lbs., $9.75@14.00; common 500-900 lbs., $7.75@9.75.

COWS—Good, $11.00@12.75; medium, $8.75@11.00; cutter and common, $6.00@8.75; canner, $4.75@6.00.

BULLS—Beef good, $10.75@12.25; sausage good, $9.50@10.50; medium, $8.25@9.75; cutter and common, $6.75@8.25.

VEALERS—Good and choice, $12.00@14.50; common and medium, $8.00@12.00; culls, $6.50@8.00.

STOCKER AND FEEDER STEERS—Choice 500-800 lbs., $12.50@13.75; choice 800-1050 lbs., $13.00@14.35; good 500-800 lbs., $11.00@13.00; good 800-1050 lbs., $11.50@13.25; medium 500-1000 lbs., $9.00@11.50; common 500-900 lbs., $7.75@9.75.

CALVES—Good and choice 500 lbs., down $10.50@13.50; common and medium 500 lbs. down, $8.00@10.50; cull 500 lbs., down, $6.50@8.00.

HEIFER CALVES—Good and choice 500 lbs., down $11.00@13.75; medium and good, $9.25@11.00.

COWS—Medium and good, $6.25@8.00.

SHEEP—Salable 9,500; fairly active, spring lambs steady to 25c higher; native showing most advance; ewes fully steady; feeding lambs uneven, mostly steady; good and choice westerns, $14.00@25; medium and good western springers, $13.00@75; good and choice range lambs lacking; good to choice shorn slaughter ewes, $4 50@75; good and choice western feeding lambs largely, $12.25@13.00.

SPRING LAMBS—Good and choice, $14.00@50; medium and good, $12.00@13.75; common, $9.00@11.75.

EWES—Good and choice, $4.50@5.00; common and medium, $3.00@4.25;

FEEDING LAMBS—Good and choice, $11.75@13.25.

Chicago Livestock

CHICAGO, Aug. 29—AP)—

Hogs contiued scarce today and prices remained at ceilings. Slaughter steers and yearlings were active at somewhat stronger prices. The lamb market opened fully steady.

(W. F. A.)

HOGS—Salable 12,000; total 15,500; active, steady; early clearance good and choice 150-240 lbs., $14.75, top; weights over 240 lbs., and all good and choice sows, $14.00; few medium to choice 120-140 lbs., $12 50@14 50.

CATTLE—Salable 7,500. Salable calves 1,000, slaughter steers and yearlings fairly active, steady to strong; early top, $18.35 on six loads choice 1175-1375 lbs., weight; bulk good and choice fed steers and yearlings, $15 75@18.00; medium grass and shortfeds, $12.50@15.00; heifers firm, load choice 891 lbs., $17.75, new high of this class; cows, bulls and vealers scarce, cows strong to 25 cents higher and bulls and vealers strong medium to good beef cows, $11.00@13.75, common cows, $8.00@10.50, canners and cutters, $5 50@7.75; good weight sausage bulls to $11.50; vealers $15.00 down. Replacements scarce, firm.

Kansas City Livestock

(W. F. A.)

KANSAS CITY, Aug. 29—(AP)—

HOGS, salable 2,500; total 2,500; active, at mostly ceiling prices. Good and choice 180-240 lbs., $14.50. 241 lbs. up and sows mostly, $13.75; lighterweights scarce.

CATTLE—Salable 6,300, total 6,750; active on strictly good and choice native fed steers and heifers, fully steady; rather slow on medium and good shortfed steers but about steady, few sales grass steers steady but trade not fully developed. Cows, grass heifers and bulls active, fully steady, stockers and feeders comprised 10 per cent of receipts, fairly active steady market. Ten loads good and choice fed steers, $16.25@17.50, latter price for 957-1101 lbs.; medium and good short-feds, $14.25@15.10; several loads common and medium grass steers, $10.50@12.50. Load choice 810 lb. heifers, $16 90, few lots good and low choice heifers and mixed yearlings, $14.00@16.25; common and medium grass heifers, $8 50@12.00. Bulk beef cows, $7 75@10 25, load lots good held above $11 50, odd head to $12.50; most canners and cutters, $5.50@7 25, Shelly canners, $5.00. Common and medium grass bulls, $7 50@8.75; good natives, $9.50@10 50, beef kind at outside. Good and choice vealers $13.00@14.00. Several loads good and choice feeder steers, $12.50@13.65, fleshy kind held higher; small number common and medium stocks steers, $8 00@10.00.

Denver Livestock

(W. F. A.)

DENVER, Colo., Aug. 29—(AP)—

HOGS—Calable, 1,000; active, steady; good and choice 160-240 lbs., $14.75; 241 lbs. up and medium, sows under 300 lbs., $14.00; heavier sows, $13.00@75.

CATTLE—Salable, 3,000; calves salable, 500; around steady; common to good cows, $8.00@11.00; canners and cutters mostly $5.00@700; good to choice vealers, $12.00@13.00; common to medium grass heifers, $8.50@10.00; common to medium stocker and feeder steers, $6.50@11.50.

SHEEP—Salable, 5,500; no early sales; asking stronger or $1..75 for good and choice trucked-in fat spring lambs.

John Ovelman, Retired DeWitt Farmer, Dies

John Ovelman, retired farmer of DeWitt, died Monday at the home of his daughter, Mrs. Elmer Mitchell, 545 South Ninth street. He had been in Lincoln about two years.

Also surviving is one brother, Carse Ovelman, Port Costa, Calif. Funeral services and burial will be at 2 p. m. Thursday at DeWitt.

Cruttenden & Co.
Members
New York Stock Exchange
W. E. SIMPSON, Res. Mgr.
301 First National Bank Bldg.
Lincoln, Nebr. Tel. 2-3349

Phone 2-3381 **Max Mozer** 134 So. 9th
—THE CHICKEN AND EGG MAN—
Pays the Following Cash Prices

Hens	lb.	18c
Leghorn Hens	lb.	16c
Springs, 2½ lbs. and up	lb.	23c
Stags	lb.	15c
Eggs	doz.	27c
Cream		48c

NEW YORK STOCK LIST

NEW YORK, Aug. 29—(AP)—New York stocks closed today:

	Close	Net Chg.
Amer. Crystal Sug.	17⅛	+ ⅛
Amer. Smelt. g Ref.	39¾	— ⅛
Amer. Sugar	47⅞	+ ⅞
Amer. Tel. & Tel.	164	..
Amer. Tob B	73	+ ½
Anaconda	27	+ ¼
Armour Ill.	6	..
Atch T. & SF	66½	..
Beatrice Creamery	34	— ½
Case, J. I.	36½	— ½
Chrysler	92½	— ¼
Col. G & El.	4½	— ⅛
Com Solv.	16½	— ¼
Comm Edison	28	+ ⅛
Corn Prod.	59	— ½
Curtiss Wright	5¼	— ⅛
Dupont	153¾	+ ¾
El Auto Lite	44¾	— ⅛
Gen. Cable	6⅜	+ ⅛
Gen. Electric	38⅜	+ ¼
Gen. Foods	41⅝	— ¼
Gen. Motors	62½	+ ⅞
Graham-Paige Motors	5¼	+ ¾
Gt. Western Sug.	27⅝	+ ⅛
Homestake	44¾	— ¼
Int. Harvester	80½	+ ½
Lehigh Val Coal	1⅞	..
Nash Kelv.	16⅛	..
Montgomery Ward	49⅛	..
Packard	5⅞	+ ⅛
Paramount Pictures	26¾	— ¼
Penney, J. C.	105	—1
Penn, R. R.	29	..
Phillips Pet.	43¾	— ¼
Radio	10¾	..
Repub. Steel	19¼	+ ⅛
Safeway Stores	51½	— ¾
Sears Roebuk	96	— ¼
Sinclair Oil	14⅛	— ⅛
Skelly Oil	38¾	+ ⅜
Socony Vacuum	73	— ⅛
Standard Oil Ind.	32¼	+ ¼
Standard Oil, N. J.	54⅛	+ ⅛
Studebaker	19¼	+ ⅛
Swift & Co.	30	— ¼
Texas Corp.	47⅜	+ ⅜
Tri-Cont. Corp.	4½	— ¼
Union Pacific	108	..
United Airlines	32¼	— ¼
U. S. Gypsum	79¼	+ ¾
U. S. Rubber	51¼	+ ⅝
U. S. Steel	58⅜	..
Western Union Tel.	58⅝	..
Western Union Tel.	47	+ ¼
Woolworth	42⅜	+ ⅛
N. Y. CURB CLOSE—		
Cities Service	14¼	— ⅛
El Bond & Share	11⅛	..
Ford Motor Ltd.	5¾	..

—*Grain*—

Chicago Wheat Closes Uneven

CHICAGO, Aug. 29—(AP)—

Rye futures tumbled as much as a cent today near the end of a dull and featureless session in which most price changes had been minor. Oats also fell, but wheat showed slightly more strength most of the time.

There was little news to affect prices. Some rye hesitancy apparently stemmed from the fact that Thursday is the first notice day of September deliveries.

Competition of Canadian oats caused some pressure in the oats pit despite the sharp recessions of recent days. In the wheat pit, harvest delays in the northwest because of unfavorable weather caused some purchasing.

Wheat closed ⅜ cent lower to ⅛ cent higher than yesterday's finish, September $1.55⅞@¾, oats were off ¼ to 1⅛ cents, September 68½c, rye slumped further at the close to show losses of ⅝ to 2 cents, September $1.06¾@⅝, and barley was down ⅛ to ½ cent, September $1.14⅜.

Chicago Range of Prices

(From Lamson Bros. & Co., 335 Stuart.)

	Open	High	Low	Close	Yest.
Wheat:					
May	153¼	153¼	152⅞	153	153⅛
July	147	147¼	146⅞	147	147¼
Sep.	155⅞	155⅞	155¾	155⅞	155¾
Dec.	154½	154½	154	154¼	154½
Oats:					
May	65¼	65½	64⅝	64¾	65¼
July	62	62⅜	61¾	62	62¼
Sep.	69½	69½	68½	68½	69@
Dec.	67¼	67¼	66⅛	66¼	67
Rye:					
May	106⅞	107¼	105½	105½	106⅞
July	104	104⅜	103	103⅜	104⅛
Dec.	108⅛	108⅜	106½	106¾	108¼
Dec.	106¾	107⅛	104¾	104⅞	106¾

LINCOLN CASH GRAIN

LINCOLN, Aug. 29.—

WHEAT—	
No. 1, 60 lbs.	$1.41
No. 2, 59 lbs.	1.40
No. 3, 58 lbs.	1.40
No. 4, 57 lbs.	1.39
CORN—	
No. 2 white	1.17
No. 2 yellow	1.02
OATS—	
No. 3	.65
No. 2 (30 lbs. or better)	.65
RYE	.97
SOYBEANS (bu.)	1.80
BARLEY—	1.00
KALO	2.15

Omaha Cash Grain

OMAHA, Aug. 29—(AP)—

WHEAT—No. 3 dark hard, $1.51½; No. 3 hard, $1.48½@1.52; No. 4, $1.47@1.47½; No. 5, $1.46; No. 2 mixed, $1.53½; No. 4 yellow, $1.48; No. 2 dark northern spring, $1.47; No. 5, $1.42@1.44½.

OATS—No. 2 white, 69@70c; No. 3, 66@69½c; No. 4, 64½@69c; sample, 64c; No. 3 feed, 65c.

BARLEY—No. 1, $1.07½@1.10; No. 4, $1.04@1.06.

RYE—No. 2, $1.12; No. 3, $1.05@1.07; No. 4, $1.02.

MIXED GRAIN—$1.38.

Chicago Cash Grain

CHICAGO, Aug. 29—AP)—

WHEAT—No. 2 hard, $1.59½.

OATS—No. 1 white northwest, 72½c; No. 2 white heavy, 74¼; No. 3 white northwest, 71¾.

BARLEY—Maltings, $1 15@1 39½ nom., feed, $1.10@1.16 nom.; sample grade, $1.09.

TIMOTHY SEED—$6.25@6 50 nom., run per 100 lbs.; clover seed, red top, $15.50@16 00 nom., country run.

SOYBEANS—Old crop No. 2 yellow, $1.91 country station.

Omaha Produce and Feeds

OMAHA, Aug. 29—(AP)—

Eggs quoted higher; storage stocks large. Poultry receipts burdensome, market lacks strength.

FRESH EGGS—Bid prices to shipper, case lots delivered at receiving doors here, subject to change.

Current receipts, 44 lbs., net, mostly $8.40@60; discount for pullet eggs; loss by damage and for returned cases. Small premium for heavy eggs.

CHURNING CREAM—No. 1 at country stations, 46-47c per lb.; direct shipper track basis, 49-50c per lb.; second grade at least 3c les than No. 1.

MILK—Basis quotations milk testing 3 8 butterfat, class 1, $3.20 cwt.; class 2, $2.85 cwt.; class 3, $2 66 cwt.

POULTRY—Average bids grade "A" delivered here. Discounts for "B" grade.

NATIVE HENS—19-20c per lb.; Leghorn hens, 17-18c; broilers, 22-23c; springs over 2½ lbs., native, 23c; Leghorn springs, 21@22c per lb.; roosters, 13@14c per lb.

TURKEYS—Nominal; processors will buy exclusively for armed forces; ducks, 90 score, 44.43s.geese, guineas, pigeons, nominal.

CREAMERY BUTTER—To dealers, 92 score, quarters, 1-lb., cartons, 44-68c; 90 score, 43-44c.

FEED QUOTATIONS—Retail quotations mostly at ceilings, and offerings limited to small lots.

OAT FEED—Steamed rolled oats, $106 per ton, pulverized unhulled oats, $75 per ton.

WHEAT FEEDS—Bran shorts, flour middlings and reddog feed, ton lots, $42.50.

HOMINY FEED—White, $47.98 ton lots; yellow, $47.98; corn bran, nominal.

COTTONSEED MEAL—Protein, 41 per cent, $62.00@63.00; ton lots sacked.

LINSEED MEAL—Ton lots, sacked, $60.00; pellets, $1.50 more.

SOYBEAN MEAL—Ton lots, sacked, $60.00; pellets, $1.50 more.

BUTTERMILK—Dry, 100-lb. lots, $9.25 cwt.; condensed barrel lots, $4.25 cwt.

ALFALFA MEAL—Sun cured, No. 1 fine ground 13 per cent protein, $52.00; ditto, 17 per cent protein, $57.00 ton lots.

FEEDING TANKAGE—Sixty per cent protein, sacked, $82 50; 55 per cent protein, sacked, $77.50, ton lots; meat scrap, 60 per cent protein, $94 00; ditto, 50 per cent in new bags, $81.50, ton lots. Special bone meal, in cotton bags, $67.00.

HAY QUOTATIONS—Dealers selling price, carlots, F. O. B. Omaha, basis national hay standards.

ALFALFA—No. 1, $22@23 per ton, standard, $21@22; No. 2, $20@21; No. 3, $19@20; sample grade, $14@17.50.

UPLAND PRAIRIE—No. 1, $19@20; No. 2, $17@18; No. 3, $14@16; sample, grade, $9-13.

HIDES—No. 1 country beef, green salted, 42 pounds, and under, 11½c per lb.; over 42 lbs., 10c; glues and bulls, 7½@8c; side brands, 9c; calf and kip skins, 13@14c; hog skins, 50c each; horse hides, No. 1 $6 each; small and No. 2, $5; ponies and glues, $3.

WOOL—Medium long staple, 40c per lb.; fine long staple, half blood, 31c; fine, heavy, 29c.

—*Securities*—

Close Trends Are Cloudy

NEW YORK, Aug. 29—(AP)—

Specialties andother stocks with a peace tinge made headway in today's market but many leaders elsewhere continued to find the going somewhat difficult.

Mild irregularity persisted after the opening and near-closing trends were murky. Turnover of around 600,000 shares was another of the smallest for a full stretch since mid-day.

Ahead at intervals were Ionite Products, South Porto Rico Sugar, West Indies Sugar, Southern, Pacific, Goodrich, General Motors, Bethlehem, Certain-Teed, Anaconda, Westinghouse and Philip Morris. Laggards most of the proceedings were Chrysler J. I. Case, Kennecott, Consolidated Edison, J. C. Penney and Sears Roebuck.

Bonds were as spotty as stocks.

INVESTMENT TRUSTS

(By Ellis, Holyoke & Co.) Quotations.

Aug. 29.	Bid	Asked
Affiliated Fund	4.01	4.39
American Business Shares	3.76	4.12
Boston Fund	18.06	19.42
Broad Street	29.61	32.01
Century Shares	28.54	30.68
Chemical Fund	9.87	10.58
Diversified Trust C	3.80	...
Diversified Trust D	5.80	6.60
Dividend Shares	1.28	1.41
Incorporated Investors	22.68	24.39
Manhattan Bond Fund	9.03	9.93
Massachusetts Investors	22.10	23.76
Mutual Investors	11.52	12.59
Putnam, George	14.17	15.24
Quarterly Income Shares	6.79	7.40
State Street	46.00	49.00

U. S. SECURITIES

By wire to The First Trust Co. of Lincoln. Over the counter in New York.

Opening, Aug. 29—

BONDS.

4	Dec. 15, 1954-44	101 7	101.9
2¾	Sep 15, 1947-45	102 14	102 16
2½	Dec. 15, 1945	102 22	102 24
3¾	Mch 15, 1946-46	104 3[illegible]	[illegible]
3	June 15, 194846	104.11	104.13
3⅛	June 15, 1948-46	104.18	104.20
4¼	Oct. 15, 1952-47	110 22	110 24
2	Dec. 15, 1947	104.7	104.9
2	Mch. 15, 1950-48	102 1	102 3
2¾	Mch 15, 1951-48	106 12	106.14
1¾	June 15, 1948	101.13	101 15
2½	Sep. 15, 1948	106 14	106 16
2	Dec. 15, 1950-48	104 24	104.26
2	June 15, 1951-49	101 27	101.29
2	Sep. 15, 1951-49	101 25	101.27
2	Dec. 15, 1951-49	101.22	101 24
3⅛	Dec. 15, 1952-49	110.9	110.11
2½	Dec. 15, 1953-49	107.3	107.5
2	Mch. 15, 1952-50	101.17	101 19
2	Sep. 15, 1952-50	101.9	101.11
2½	Sep. 15, 1952-50	107.11	107.13
2¾	June 15, 1954-51	109.5	109.7
2	Sep. 15, 1953-51	100 24	100 26
3	Sep. 15, 1955-51	111 1	111.3
2¼	Dec. 15, 1953-51	106.19	106.21
2	Dec. 15, 1955-51	100 21	100.23
2½	Mch. 15, 1054 52	103 31	104.1
2	June 16, 1954-52	100 16	100 18
2¼	June 15, 1955-52	102 6	102 8
2	June 15, 1955-53	105 13	105.15
2¼	June 15, 1956-54	107 2	107.4
2⅞	Mch. 15, 1960-55	112 1	112.3
2½	Mch. 15, 1958-56	103 23	103.25
2¾	Sep. 15, 1959-56	100 20	100 22
2¾	Sep. 15, 1959-56	111 13	111 15
2¾	June 15, 1963-58	111 14	111 16
2¾	Dec. 15, 1965-60	111.26	111 28
2½	June 15, 1967-62	100 16	100.18
2½	Dec. 15, 1968-63	100 10	100.12
2½	June 15, 1969-64	100.9	100.11
2½	Dec. 15, 1969-64	100.9	100.11
2½	Mch. 15, 1970, 2-1-44	100.11	100.13
2½	Mch. 15, 1970-65, 6-26-44	100.11	100.13
2½	Sep. 15, 1972-67	100 17	100 19

NOTES.

1	Sept. 15, 1944	100	100.2
¾	Sep. 15, 1944	100	100 2
¾	Mar. 15, 1945	100 10	100 12
1¼	Mar. 15, 1945	100 10	100 12
¾	Dec. 15, 1945	99 31	100 1
1	Mar. 15, 1946	100 5	100.7
1½	Dec. 15, 1946	100 28	100.30
1¼	Mar. 15, 1947	100.10	100.12
1¼	Sep. 15, 1947	100 28	100 30
1½	Sep. 15, 1948	100 19	100.21

FFMC, HOLC AND FEDERAL LAND BANK NOTES.

	FED LAND BANK-		
1¼	HOLC, June 1, 1947-45	100.26	100 28
3¼	F. L. B. July 1, 1955-45	101 30	102.
3	F. L. B. July 1, 1955-45	102 6	102.9
3	F.L.B. Jan. 1, 1956-46	103 19	103 22
3	F. L. B. May 1, 1956-46	104.19	104 22

LINCOLN POULTRY AND EGGS

LINCOLN, Aug. 29.—

Eggs	27c
Heavy hens	18c
Leghorn hens	16c
Leghorn springs	21c
Springs, heavy	23c
Stags, heavy	15c
Stags, Leghorn	12c
Ducks, young	18c
Pigeons, per doz	$1.00

LINCOLN CREAM

LINCOLN, Aug. 29.—

Churning cream, No 1	.48c
Churning cream, No. 2	.45c

Chicago Poultry

CHICAGO, Aug. 29—(AP)—

POULTRY—Live, steadier; receipts, 31 trucks, 4 cars; f. o. b. prices unchanged.

Chicago Butter and Eggs

CHICAGO, Aug. 29—(AP)—

BUTTER—Firm; receipts, 639,803 lbs.; market unchanged.

EGGS—Receipts, 9,289 cases; firm; 3 changes. U. S. extras, 36@41c; U. S. standard, 33@35c; current receipt, 32@33c.

Gasoline Prices

CHICAGO, Aug. 29—(INS)—U. S. motor gasoline, (cents per gallon) octane:

60 and below	5¼
63-66	5⅝
72-74 (Regular)	5⅞

LEGAL NOTICES.

Notice

TO THE MEMBERS OF THE FIRST FEDERAL SAVINGS & LOAN ASSOCIATION OF LINCOLN:

You are hereby notified that a special meeting of the members of the Association has been called by the Board of Directors to be held on Tuesday, the 5th day of September, 1944, at two o'clock P. M., at the home offices of the Association, 223 South 13th Street, Lincoln, Nebraska, to approve the following amendment and addition to the Charter of the Association, by inserting the following Section 14.1, 14.1a, and 14.1b between Section 14 and Section 15, towit:

"14.1. Additional Lending Powers; All loans shall be made in accordance with Sections 13 and 14 of this Charter unless the Federal Home Loan Bank Administration, upon application from the Association for such approval, approves another loan plan, practice, or procedure or permits a higher percentage of the appraised value of the security to be loaned. Such authority shall be in addition to, and not in abrogation of, any existing authority or procedure provided in this Charter."

"14.1a. That pursuant to the provisions of the Rules and Regulations for the Federal Savings and Loan System, the maximum amount that may be loaned on the security of a home or combination home and business property under the loan plan provided by Title VI of the National Housing Act, as amended, shall be the maximum amount fixed by regulations of the Federal Home Land Bank Board."

"14.1b. That pursuant to the provisions of the Rules and Regulations for the Federal Savings and Loan System, the maximum amount that may be loaned on the security of improved real estate under the loan plans provided by Title VI of the National Housing Act, as amended, shall be the maximum amount fixed by the regulations of the Federal Home Loan Bank Administration."

E. M. FORSYTH, President.

DEATHS

ANDERSON, PAULINE—Funeral services will be at 1:30 p. m. Thursday at the home of her mother, 113 E street where the body will be taken at 4 p. m. Wednesday. Further services at First Congregational church, 1st and F, Rev. C. F. Zahl in charge. Burial in Wyuka Hodgman Splain. Pallbearers: Phillip and George Geier, Conrad Harris, Ted Foltz, Clarence Lovelace and Alex Walter.

KRUEGER, MRS. JOHN—Funeral of Mrs John Krueger, Cortland, 2 p. m. Wednesday at he home, 2:30 p. m., at St. John's Lutheran church, Firth, Rev. H. Y. Lehman officiating. Burial in Firth cemetery. Broekema, Hickman.—Ad.

OBERLE, GARY-LEE—Funeral services were held Tuesday afternoon at Trinity Lutheran church at Eagle, Rev. Leland Lesher officiating. Burial at Eagle. Roper & Sons.

SCHULTZ, ALBERT F.—Funeral services were held Tuesday morning at Crete, burial in Sacred Heart cemetery. Hodgman Splain.

WALKER, HERMAN D.—Herman D. Walker, 59, 1215 A, died Monday. Surviving are his wife, Mabel; and six daughters, Mrs. Lyle Jewett, Mrs. Orville Haack, Mrs. Dorothy Harlament, Mrs. George Schneider, Mrs. Lois Lauer, and Imogene Walker, all of Lincoln. Funeral services will be at 2 p. m. Wednesday at Hodgman Splain. Dr. Gerald Kennedy in charge. Burial in Lincoln Memorial Park.

Florist 2

FREY & FREY, 1338 O. CONTINUAL SERVICE 58 YEARS Special attention given all funeral work. Florist telegraph delivery service. 2-6928.

FUNERAL sprays and special occasion flowers. Eiche Flowers. 1311 N. 2-6384.

ROSEWELL FLORAL CO., 133 So. 13th. Telegraph Service. F. T. D. 2-7021.

Monuments 3

LARGE STOCK OF MONUMENTS AND MARKERS ON HAND 326 No. 10th—Lincoln. C. E. SPEIDELL & SON

Funeral Directors 6

Hodgman-Splain Mortuary 2-6507 1335 L

SINCE 1878 Roberts Mortuary CHAMBER OF COM. BLDG. 2-3353

Roper & Sons, Inc. Successors to Castle, Roper & Matthews Mortuary

Umberger's 2-2424 Funeral or Ambulance Service. 2-5059. Ray Shandera, Betty Umberger, Mr. and Mrs. Floyd E. Umberger. 1110 Que.

Cecil E. Wadlow AMBULANCE 2-6535 MORTICIAN.

Lost and Found 7

LOST—Between Union Station, Omaha and Geneva, black gladstone, containing ladies and children's clothing. Finder notify Dr. I. W. McEachran, Geneva. Reward.

LOST—Brown coin purse containing key, August 18, on either 40th & Randolph or 7:00 Veterans Hospital bus. Reward. 444 So. 44.

LOST—Blackish gray small female cat, red collar, vicinity 9th & L. Reward. 1040 So. 28. 3-5993.

LOST—Red enameled service pin, between 10th and O and 13th and N. 3-2781.

LOST—On No. 14th, hydraulic floor jack. Reward. Hertz Drivurself Stations. 2-5400.

LOST—18 mo. red male Chow dog. Reward. 4-1061.

LOST 6 ration books, Nos. 3 & 4. Leslie S. Jackson, 1625 No. 22. Reward.

LOST—Black leather purse between Burlington depot and 11 & C. Keys, glasses, ration books, papers. 2-5107.

Summer Cottages, Resorts 8

FISHING Camp in natural park on Platte river—Four Lakes—Twelve Cabins are equipped for light housekeeping. Daily Burlington motor train service except Sunday. Will stop near Camp by request. Write L. S. Carpenter, Bellwood Lakes, Bellwood, Nebraska.

Personals 9

ASTHMA Sufferers. Call University Drug for prompt relief. 2-3771.

AVALON Party House now available, dancing parties. Hoke. 3-6319. 2-5200.

ANNOUNCING new location of ZIMMERMAN CLEANERS, 2355 O. 2-2203.

AGNES Beauty Shop, Hotel Cornhusker. Why not an individual cold ray perm?

AUTO accessories, household needs, luggage, toys, games, books, seat covers, men's socks, work clothes, sport clothes and raincoats. Still have some rear and front used tractor tires, no certif. required. We have large stock of 600:16, 650:16 Grade 1 tubes, no certif. req'd. CHRIS BECK FIRESTONE STORE, 1200 P ST.

ATTENTION—Our office at 922 So. 13 St. now open each day. Phone 2-6114 or 3-6280 for appointment. Drs. McCoy, D.C.'s.

A SPECIAL SERVICE 6 P. M.-3 A. M. We will come and change your tire, repair your tube, charge your battery, and do all kinds of tow service. 1011 N Arcade Garage 2-1647

BRAKE service, Midland power hydrovac for all trucks and trailers. 1821 N. Kaar Service.

"Certified Insulation." EAGLE HOME INSULATION CO. 1242 M. 2-2436.

Chrysler & Plymouth Authorized Parts and Service. DAWLEY MOTOR CO., 1608 O. 2-4548

Chrysler Service and Parts 1821 N K. B. KAAR SERVICE. 2-1918.

DR. LEAMING, DC. ND, CHIROPRACTOR Colonic Irrigations. 627 Security Mutual Bldg. 12th & O St.

ELECTROLUX Parts and Service. PAUL G. HANSON, 741 So. 31. 3-6265.

EVE CLASSES—Gregg Shorthand, typewriting, comptometer, bus. machines. NATIONAL BUSINESS INSTITUTE. 13th & L Sts. 2-2464.

FALL CLASSES BEGIN SEPT. 4. Register now. Lincoln School of Commerce, 209 No. 14.

Free Want Ads

YOU can run a Want Ad FREE offering any electrical appliance for sale—in fact anything that operates by electricity is eligible for this offer. Phone the Want Ad. Dept. of The Journal or Star today. 2-3333 or 2-1234.

GARDENERS, workers, we can on shares. Fruit, vegetables, meat. 5-9759.

LET'S have that greasetrap septic tank or cesspool cleaned before we have trouble with it this winter. Call 2-6013. City Sanitary Garbage company.

LUZIER'S Selective Cosmetics & Perfumes. Mae C. Gillan Dist. distributor. 2-5520.

CONFIDENTIAL INVESTIGATIONS. Special operators provided for any occasion. All work kept entirely confidential. DANBAUM, INC. 2-3554.

J. R. WATKINS CO. Bake-proof vanilla, extracts, spices, 18-oz. shampoo $1. Toilet articles. Gerdes, 1429 C St. 5-7062.

MEN, women! Old at 40, 50, 60? Want to feel peppy, years younger? Ostrex Tonic Tablets pep up bodies lacking iron; also contain vitamin B1, calcium. 35c trial size now only 29c. At all druggists—in Lincoln at Bauer and Walgreen Drug.

Painting and Decorating 3-1855.

PERSONAL PROBLEM CLINIC Phone mornings for appointment. 2-2012. ENESHEA GAYNES, PS. D.

RELIABLE couple wants to adopt new born baby. Will pay expenses. Very confidential. Box 691 Journal.

Storewide Clearance Sale of Firestone Home and Auto Supplies

Many articles marked down as much as fifty percent. Buy what you need at our sale prices and buy bonds with the savings.

DuTeau Co., Firestone Dealer 18th & O Phone 2-7171.

SHORTHAND in 30 DAYS and Typing. Dickinson Secy. School. 2-2161.

SALVATION Army needs your magazines, clothes, shoes and toys. 2-6387.

Safe Deposit boxes $2.40 up, tax incl. Commonwealth Co., 126 No. 11th

Business Service 12

BELTS AND TRUSSES.

FOR ELASTIC STOCKINGS—LUMBAGO Belts and stump socks, see or write Panter Truss & Belt Shop, 1019½ P. 2-6269

ELECTRIC APPLIANCE REPAIR.

COMPLETE radio and electrical appliance repair. DuTeau Co., Authorized General Electric dealer. 1800 O. 2-7171

SUTTER APPLIANCE SERVICE. Electric appliance and motor repair. 340 So. 10th. 2-3144.

Business Service 12

CHIROPRACTORS.

S. L. ASHWORTH, D. C. CHIROPRACTOR 306 Lincoln Liberty Life. 2-2478.

RADIO SERVICE.

Home and auto radios Our specialty. COOK RADIO SERVICE, 530 S. 21. 2-2131

RUG MAKING AND CLEANING.

RUG making—Also rugs and carpets cleaned, altered& repaired. Upholstered furniture cleaned & repaired. Lincoln Rug Factory, 3601 So. 37 4-2354

SEWING MACHINE REPAIRS.

REPAIRS guaranteed work on all makes free estimates. SINGER CO., 1112 O. 2-6452.

SEWING MACHINES FOR RENT.

ELECTRIC machine for rent. SINGER CO. 1112 O 2-6452.

TAILORS.

OFFICERS' uniforms altered to fit. Master Tailors, 1121 P St. 5-7754.

USED CLOTHING.

CASH for men's good used clothes, shoes. Alex, 1121 P. 5-7754.

WINDOW SHADES.

BRING in your rollers for new shade cloth. 1 day service. H. Griswold, 888 No. 27.

Trucks for Rent 15

½-TON and 1½-ton, open and closed box, low rates. Drivurself, 700 M st. 2-5400.

Painting, Papering 21

PAPERHANGING and painting, contracting, work guaranteed by modern painters. 2-5132.

USE Cook's two coat house paint system. Super white primer and Cook's house paint, each product $3.20 in fives. COOK'S PAINTS. 1435 O.

Insulation 21A

INSULATE now—Provide summer comfort, conserve winter fuel. WAYS FURNACE CO. 2121 O. 2-2744.

INSULATION, first quality. Call 3-3943 for free estimates.

Auto Tires, Parts, Access. 23

PARTS, generators, starters, batteries. HIWAY AUTO PARTS 1120 N. 14 2-3586.

TAILOR MADE SEAT COVERS. For all cars now available; those for '40 and '41 Fords and Chevs. in stock. MONTGOMERY WARD 112 No. 10. 2-6589

House Trailers 24

COMPLETE line of used trailers. 16'—26' $195 & up. Service & repair. 6-2242. Hiway Trailer Coach Exch. 27 & Adams.

1940 SCHULTZ trailer, completely refinished; new blower heater; Skel-gas stove. Priced to sell. Must be seen to appreciate. 27th & Adams.

1942 AMERICAN trailer, 24-ft., like new; good tires. A. B. Cline, Ashland, Neb.

Trucks, Bodies, Trailers 25

FOR SALE—2-ton International truck with stake body. 2-6764.

SINGLE pivot wheel trailer, 5'x6' box; small 2-wheel trailer, 16x6.00 tires; 18 ft. house trailer. BURNETT MOTORS, 1732 O. 2-6365.

TWO wheeled box trailer, single bedstead and springs. Sectional bookcase. Mattress. 6-1575.

1934 V-8 Dump truck, good condition. 5-6822. See 1414 C.

2½ YARD gravel box, hydraulic lift. J. Hammer, Greenwood. 4313 Ashland.

Autos For Sale 26

We Only Need 10 Cars Top Cash Prices Dave's Used Cars 116 So. 16th 2-3534

We Need 500 Used Cars ARROW MOTOR Sales Co. 1731 O. 2-6444.

Grade A Rubber Tru-Circle Recaps are now processed from finest Grade A rubber. Tru-Circle Recaps make tires stronger, and safer to drive. Ask your Service Station to send your tires to us for Tru-Circle Recapping. P. R. Chevalier Co. 28 Years Reliable Service. 13th & L.

We Pay Ceiling Prices SEE YOUR FORD DEALER O'Shea-Rogers 2-6853 14th & M St.

Assure Yourself Of a Square Deal Sell Rip Your Car Rip Van Winkle Used Car Dealer Since 1922 1709 O St. BIG STORE 2-3050

NEED low priced transport? 1936 Chev. Master (extra good); 1936 Ford Del. Ch. trk., radio; 1936 Chev. St. (extra fine tires); 1936 Lincoln Zephyr (completely renewed); 1937 Dodge sedan (rd., & htr.); 1938 Ford Cpe. and others. We need 1934 to 1937 models, pay highest cash prices. Wickstrum Auto Co. 1630 O St.

Ceiling Prices Paid for Automobiles by California Dealer. Nebraska Motor Co. 1700 P. 2-4223.

"SAVE with DAVE" '38 Dodge 4-door Sedan. '36 Ford Coach. Dave's Used Cars 116 So. 16th. 2-3534.

"A Better Car For Less" 1941 BUICK Super Sedan. Radio, heater. Clean local car. Under ceiling. TRADE—TERMS. Shelledy—1528 O—2-3736

I WILL BUY YOUR CAR No red tape. Full ceiling price for most cars. Shelledy—1528 O—2-3736

We Will Buy Your Car SIDLES MOTORS, 1700 O.

WHY TAKE LESS? We Pay More MOWBRAY-LYON 1222 Q 2-5216

Wanted USED CARS—Cash or credit. See us! 2-6863. 1717 O. DeBrown Auto Sales

'40 CHEV. convert, R. and H. '36 Plymouth ch., reconditioned. '30 Chev. sport sedan. A good one. Open Sunday. 4-2094. GOTFREDSON MOTORS.

CASH For Your Used Car At DUTEAU CHEVROLET CO. 1800 O St

1937 FORD deluxe Fordor. 1939 Master Chevrolet Deluxe Tudor. STANDARD MOTORS. 2033 "O." 2-5677.

1936 FORD Tudor Deluxe. STANDARD MOTORS, 2033 "O." 2-5677.

CAPTAIN Singer has returned from overseas duty for reassignment, and would like to buy late model car. No dealers. 2-3040.

CASH paid for clean car 36-39 model, Ford preferred. NO DEALERS. 510 No. 14. 5-8500.

ANY car advertised in these columns can be financed thru Federated Finance Co., 1503 O. 2-7211.

ALL JUNK CARS WANTED LARGEST AUTO WRECKING CO. 2017 O. 2-2774.

1941 FORD deluxe coupe, radio, heater. Excellent condition. Good tires. See at 2336 So. 13. 3-6310.

CASH FOR YOUR CAR—it will pay you to see me. F. L. Wisser. 1624 O. 2-1553.

CASH for used cars. Top prices. Open evenings. MOTOR OUT CO., 1120 P.

CASH paid for clean car. 2-1111, 10 a. m. to 10 p. m. Sundays. 3-4593. No dealers.

PACKARD sedan to trade for light truck. 5-4073.

Autos For Sale 26

SEATTLE dealer, paying top prices for cars. 6042 Havelock. 6-2059.

WE need used cars—all models. WICKSTRUM, 1630 O.

WILL pay ceiling to private owner for clean 1939 Ford coupe. 3-6453.

'37 FORD; '36 Chevrolet. C. W. Platz. 1925 O.

1940 DE SOTO fordor deluxe sedan. 1649 So. 25.

1933 PONTIAC sedan. Original finish. Best of care. Good tires. 2786 E. 3-1865.

37 PLYMOUTH Coupe, everything; 33 Chevrolet Coach. 6042 Havelock, 6-2059.

Bicycles—Motorcycles 27

ARE you working? Need transportation? NEW INDIAN MOTORCYCLES are available without priority for essential civilian uses. See us for details. Indian Motorcycles Sales and Service. Lincoln 8, Nebraska.

BOY'S Lawlor bicycle, in good condition. 2301 St. Mary's, evenings.

BICYCLES, tricycles new and used, bought sold, repaired. Fraziers 5-7530. 308 S. 11

LATEST model Cushman with side car, perfect. 227 So. 17, apt. 5.

1939 INDIAN "74" motorcycle good condition. Rip Van Winkle, 1709 O. 2-3050.

2 PREWAR bicycles. Man's and woman's. Good condition. 6-3649.

Miscellaneous for Sale 28

COOLERS—Electric sump pumps, exhaust fans, blowers. 2917 No. 52. 6-2631.

DEEP freeze. In excellent condition. 5-1704

EXCELLENT Model 12 12-gauge Winchester pump gun. Raised rib. 4 boxes shells. First $65 takes it. 1726 N St. Call between 5 and 6.

FOR sale—Hot water heating unit complete. A-1 condition. J. M. Uridil, Abie, Neb.

FIELD glasses, high power, complete with black leather case. 5-7079.

LAVATORIES $4 up; toilets, toilet seats, $2; hot water radiator, 20c ft; pipe-fittings, plumbing repairs. Trester 2-6868.

LARGE stoker. Fine condition. Suitable for apartment house. 1145 E. 2-4256.

Most Complete Stock in Town Sealed Beam Conversion Kits Replaces old headlight reflector, lens and bulb . . . gives 2 to 5 times more light than old style . . . easily installed. To fit most cars............$4.98 Others at..........$5.79 & 9.95

Now Available Also Spark-Plug Tire Pumps. Tire Gauges 85c

SEARS ROEBUCK & CO. Basement 10th at O.

PENCILS, pens, erasers, nite book covers. Goldenrod Stationery Store, 215 No. 14.

PLENTY of good golf balls. 4-3381 or 4-2235. 3829 So. 46.

SEARS ROEBUCK metal lathe with motor and stand. Call 6-2694.

WINCHESTER pump gun, 12 gauge nickel steel, leather case, excellent condition. 1448 Washington.

6 BOXES of .300 Savage shells. Evenings, 5 to 7. L. E. Trump, 227 So. 17, apt. 5.

21 JEWEL Hamilton R. R. watch, 2 sets 6-16 chains. 5-8523.

Dogs-Rabbits--Pets 29

RABBITS and hutches, does and bucks, young stock. Call 4-2678 evenings or 2-1812 days.

PEDIGREED purebred Cocker spaniel pups. Lancaster Kennels, 1839 West Que.

SPECIAL sale—5 female English Shepherd puppies. $5.35 C.O.D. If pup dies or no good for cattle or watch dog in 8 months, another free. Write today. 834 Silver, Ashland, Neb. Toy puppies for sale Sunday.

Feed-Farm Equipment 33

Farmers Market Place FARMERS: You can run a 10-word ad 3 days for $1. Sell used machinery — livestock — feed. Mail or phone your ad today. 33

A Public Sale Sat., Sept. 2nd, at 12:30 P. M. on the farm located 1 mile south and 1½ east of Bennet. Having decided to quit farming I will offer my personal property for sale, 3 head of horses, 21 head of cattle Shorthorn and Guernseys, 8 head of hogs, farm equipment, 1 regular Farmall tractor on steel, Int. tandem disc, J. D. go-dig, Van Brunt drill, McC. binder and mower. Other horse drawn farm machinery, elec. fence. Household goods and many other items., including 100 bu. 1943 oats, 100 bu. 1943 barley. GLEN BEAVERS, Owner. First State Bank, Hickman, Clerk. NIEMANN & YOUNGBERG Auctioneers—2-5575.

Auction POWER MACHINERY Friday, Sept. 1, at 2 o'clock. 18 miles south, 1½ east of Lincoln, 2 miles southeast Princeton. J.D. Model D tractor, J.D. 2-16-B.4 plow, J.D. 15 ft. and 10 ft. disc harrow, J.D. & P.&O. godig, J.D. mounted cultivator, J.D. 7 ft. power mower, 4 section and 3 section harrow, McCormick D. 18x7 grain drill, steel box; J.D. pull type tractor lister, P.&O. 2-row lister, Jayhawk stacker and tractor hay buck, Chase duckfoot, hay rack, dump rake and other items. JOE O'BRIEN, Owner. JOHN W. HEIST, Auctioneer.

A-18 FOOT John Deere disc used one season. 4-2576. 2265 So. 48.

Phone 2-4259 after 5:00. 511 So. 13th. Apt. 103.

CARLOAD soybean meal $60 ton. Lancaster Co-op., 235 So. 9. 2-6308.

ELECTROLINE fence chargers with battery compartment, reg. $18.95, close out, $14.00; also 12-60 inch fencing. Lawlor's Hardware Dept., 1114 O

ELECTRIC wire, all sizes, also all supplies. Anderson Hdwe., Havelock.

GENTLE team 4 year old mares. Broke. Albert Doeden, Douglas.

HAVE smooth passenger car, truck and tractor tires recapped by Firestone Factory methods. DuTeau Co. Authorized Firestone Dealer. 1800 O St. 2-7171.

HOLSTEIN heifer to freshen soon, extra good. H. E. Walker. 4-8238.

LINCOLN SALES BARN—WEST O ST. Selling Livestock Every Monday. Horses, hogs, cattle. Bring in your livestock, fat hogs. We have a good market. Lloyd Halferty. Earnest Bice, Mgrs.

M'CORMICK Deering ensilage field cutter. In good repair. Roy Copley, Waverly. 69-2573.

McCORMICK-DEERING single row corn binder. B. Ganshorn, Beaver Crossing, 2438.

NEW Massey Harris power take off corn binder. Single row. Port Huron Machinery & Supply Co., Lincoln, Nebraska.

RANGES—New coal and wood copper clad. Write Anderson Hdwe., Havelock.

REGISTERED Hereford bulls, all ages. S. W. Runty, Milford, Neb.

WANTED—30-35 bushel Pawnee certified wheat. R. S. Narval. 4-2945.

10 FINE breeding ewes, 3 years old. 5925 Vine. 6-2600.

20 HEAD children broke Shetland ponies and saddle horses. Pony barn, State Fair week. Also saddles. W. J. Thompson.

15 FOOT John Deere disc. A-1 condition. 4-2576. 2265 So. 48.

10-20 MC-DEERING on rubber. Bellcity picker. Walter Janssen, Utica, Nebr.

10-20 McCORMICK-DEERING tractor. Holstein cow. 75 Leghorn hens. 4-8136.

Good Things to Eat 35

APRICOTS $1.69 14 lb. lug; Bartlett pears, $4.99 bu.; red peppers, pickling cucumbers, free-stone peaches, $4.29 bu.; canning beets, $1.49 bu.; tomatoes, $1.49 bu. City Mkt., 133 So. 9th.

COLORADO peaches, prunes, ½ bushels, canning apples, tomatoes, $1.49 bu. Cucumbers, beets. Jim Arrigo Mkt., 48th & Holdrege. 6-2420.

CANNING tomatoes, better this year than ever. Orders taken from 2 to 5 only. We deliver. 2-5190, Lincoln Gardens.

CANNING tomatoes, $1.50 per bushel. Bring containers. 2954 Apple.

FOR quality yellow or white corn. Bushel tomatoes. Comb or extracted honey. Cantaloupe All priced right. Potatoes 15 lbs., 45c. Call Knight 2-2077.

FRESH load Kansas Stripes 2c lb., guaranteed. Fruits and vegetables, all kinds. Open evenings and Sundays. Save gas. The Fresh Vegetable Market, 21st and Randolph.

ICED watermelon at sweet corn patch on Omaha highway east of 14th from Sunday on.

MILK-FED Leghorn broilers 28c lb. Tomatoes $1.75. 4904 Holdrege.

PRIME yellow sweet corn, table, freezing, canning. 2460 So 48. 4-2395.

SPECIAL fancy canning tomatoes. Washington Barlett pears 20 lbs., $1.99 while they last. Jelly grapes. Buy now. See us for Colorado peaches. Canning beets $1.49 a bushel. We also have pickling onions in peck baskets and home grown sweet potatoes. Open evenings. Growers Market. 5-8325. 1½ miles west on "O."

Good Things to Eat 35

CANNING tomatoes, $1.50 per bushel. Will be at garden Mon., Tues., Wed. all day. Bring containers. 2200 So. 40th.

SPECIAL fancy canning tomatoes, sweet and dill pickle size. Washington 20 lb. lugs Bartlett pears $2.39. Just received load of jelly grapes. Buy now. See us for peaches. Canning beets $1.49 a bushel. Open evenings. Growers Market, 5-8325. 1½ miles west on O.

Clothing & Furs 36

RED and black reversible jacket, medium size, reasonable. 1448 Washington.

Pianos, Musical Instruments 37

BEST Piano values in Lincoln. Be sure to see our bargains before you buy. DIETZE MUSIC HOUSE, 1208 "O."

BRINKERHOFF and Cable apartment pianos, 3 ft, 8 inches high. Trade in your used piano. Balance monthly. GOURLAY BROS., 147 So. 11. 2-1636.

CASH for your piano—grands, spinets, uprights. GOURLAY BROS., 147 So. 11th, 2-1636.

CASH PAID FOR PIANOS AND BAND INSTRUMENTS. SCHMOLLER & MUELLER, 1212 O ST. PHONE 2-6724.

CASH pd. for band instruments, accordions. ZIEGENBEIN'S, 136 No. 12. 2-5666.

EXCELLENT upright piano Cabinet Grand. 2786 E. 3-1865.

FOSTER small grand in excellent condition, $465. GOURLAY BROS., 147 So. 11. 2-1636.

$39.50 BUYS a Purcell piano, plain case. City delivery. GOURLAY BROS. 147 So. 11. 2-1636

Radio, Radio Service 38

ATTRACTIVE Emerson table radio. Other late model radios. Guaranteed. 3-1228.

Home Furnishings 39

At Auction TUESDAY, Aug. 29, 7 p. m., 2350 O St. Nice blue 2 pc. living room suite with ottoman, upholstered divan, several occasional chairs and tables, 11-3x17 rug, 9x12 and other floor rugs, 4 pc. walnut bedroom suite complete with innerspring mattress (like new), ¾ Simmons bed with innerspring mattress, youth's bed complete, dressers, chests, beds, tables, mahogany love seat, lovely 9 pc. walnut Berkey & Gay dining room set with corner cupboard, oak dining room set, china cabinet, extra chairs, 2 door metal utility cabinet, metal utility sectional cabinet with porcelain top (good one), ice boxes, 4 burner apartment gas stove, side oven gas stoves, 2 small sheet iron heaters (good ones), Victrola, violin, No. 10 Remington typewriter, curtains fur jacket, lamps, very good wood and metal lathe with all extra attachments, tricycle, scooters, toys, garden and yard tools, porcelain sink with back, 4½ ft. bath tub with fittings, dishes and utensils. A-1 quality Mdse. From several Lincoln homes. J. E. Hornbuckle AUCTIONEER. 401 Fed. Sec. Bldg., 2-4440, 2-3151.

A Public Sale Thursday Aug. 31 at 1:30 p. m. at 2401 No. 74th St. A large sale of equipment and furniture. Complete foundry equipment, 8 elec. motors, 3 gas engines, garden tractor, canvass Kayok boat, steel cabinet, 35 steel folding chairs, 5 kil. motor generators, also with gas engines, heavy wood lathe, kettles, elec. wire switches, line shaft, blowers, copper tanks, concrete mixer, air compressor, large and small vises, plumber furnace, 100 amp. generator, 1 24-inch sheet metal brake, steam boiler, 2 chain hoist, anvils, a lot of good tools, 75 pullets, 125 Leghorn laying hens (state farm strain), 1929 Studebaker car. All furniture from 7 room home, dressers, beds, sew. mach., baby buggy, rugs, dishes, utensils and many items not mentioned, 7 room home and acreage sells immediately after. W. C. BAKER, Owner. NIEMANN & YOUNGBERG Auctioneers. 2-5575.

A Public Sale Of the Caroline Erskine Estate. Friday, Sept. 1 at 1:30 p. m., on the farm located 2 miles east of Prairie Home and 1 mile south. ANTIQUE LOVERS, here is an offering with many attractive items, walnuts, cherries and other valuable pieces, besides the following items: Living room set, walnut bedroom set, book case, 9x12 rugs, throw rugs, organ, daveno, 6 veneered chairs, din. room set, sew. machine, Skelgas stove, dishes utensils, bedding and many other items. First Trust Co. of Lincoln, Nebraska. Guardian of the Estate of Caroline Erskine. NIEMANN & YOUNGBERG Auctioneers. 2-5575.

A NEW era in refrigeration will follow this war. We offer the best possible service now—we shall offer the best in SALES and Service then. FRIGID SERVICE CO., Ltd., 1619 "O."

A-1 VACUUM CLEANER & APPLIANCE SERVICE. Lamps, toasters, irons, Cords repaired. 2742 Franklin. 3-1190.

An Auction TUES., Aug. 29 at 7 p. m., at 2311 Vine st. A Majestic 7-ft. refrigerator, gas stove, 4 kitchen chairs, livingroom suite, 2 dressers, 4 beds, springs and mattresses, 5 kitchen cabinets, studio couch, wardrobe, tables and chairs, chest of drawers, 3 Detroit Jewel gas stoves, ice box, many other items not listed. The 9-room house sells immediately after the furniture. E. BERGQUIST, Owner, Rock Island, Ill. FORKE BROS. & FICKE, The Auctioneers, 2-1452.

AT AUCTION Wed., Aug. 30, 7 p. m. On vacant lot at 1035 L. 10 rooms of apartment house furniture, consisting of 10 beds complete, 9 dressers, 6 gas stoves, 5 gas plates, clothes closets, cupboards, chairs, tables, lots of bedding, dishes, kitchen utensils. Many other items. MRS. CHARLES SMITH, Owner. R. L. LINGLE—AUCTIONEER 1825 O St. 2-2980.

ATTENTION THIS WEEK ONLY WE WILL OIL AND ADJUST ANY MAKE SEWING MACHINE. $1.00 SINGER SEWING MACHINE CO. 1112 O. 2-6537.

ATTENTION—Singer electric portable sewing machine. SINGER SEWING MACHINE CO. 1112 O. 2-6537.

ANTIQUE beds, lady's mahogany writing desk. Mirror. 2 hole fireless cooker. 2-4674.

AIR-WAY BRANCH. EXCLUSIVE VACUUM CLEANER SHOP. 811 So. 27th. 3-6253.

AT GOLD'S EXCHANGE USED FURNITURE & APPLIANCES Bought and sold. 211 So. 11th 2-1211

AT ONCE! Want to buy 25 sewing machines—Treadle or Electric. GOURLAY BROS., 147 So. 11th. 2-1636

BABY play pen, complete with non-draft pad, just like new. 5-7079.

BEFORE SELLING YOUR FURNITURE CALL 2-2980.

BREAKFAST set, 5-piece, oak. Practically new. 4010 Washington. 4-2591.

Cash for Stoves Let us buy your Gas Range, Coal Range or Coal Heater. Hardy's—1314 O—2-6607

DETROIT Jewel gas stove, glider, miscellaneous articles. 3-4115.

ELECTRIC waffle iron, in excellent condition. 1846 G. 2-1420.

ELECTRIC toaster, iron, lamps, coffee maker, percolator, [illegible] 431 No. 16.

ELECTRIC sandwich toaster, clock, curling iron, cigarette lighter, radio. 141 So. 21.

ELECTRIC water heaters, complete. Hot water in 5 minutes. Postpaid $6.50. Universal, 828 No. 26.

ELECTRIC pop corn machine. 4822 Holdrege. 6-1237.

ELECTRIC curling iron, $2.00. 1941 J, Apt. 2. 2-1768.

ELECTRIC Thor ironer; good condition. 6-3989.

ELECTRIC iron, percolator, toaster and small radio. Phone 2-7417.

ELECTRIC toaster, heater, 1 burner cooking plate, curling iron, beater, iron, table lamps. 4332 L.

FURNITURE for 8 rooms, piano, cupboards, gas range, four beds, good springs, mattresses. 1133 So. 12. 5-4327.

FULL size walnut bed. Pre-war springs and innerspring mattress. $40. 241 So. 28

Free Want Ads IF you have an electrical appliance you are not using you can sell it thru a FREE WANT AD in the Journal and Star. Consumers Power will pay for your ad. Toasters, fans, radios, vacuum cleaners, lamps, food mixers, in fact anything operated by electricity is eligible for this Free Offer. Just phone your ad to the Want Ad Dept. of the Journal or Star. Call 2-3333 or 2-1234.

GOOD AND BAD BARGAINS. Good house paint (white) $1.50 gal. Partington Trading Post. 1017 No. 27.

Home Furnishings 39

GAS stove, semi table top; cream and green. Insulated. Oven control. 1910 So. 24th. 3-2665.

WOOL rugs, 9x12, $12.50 to $69.50; good line of trunks and luggage, breakfast sets and kitchen cabinets; last call for ice boxes and lawn mowers. FRAZIER, 1434 O, 5-4073

LIKE new electric hot plate. Schick electric razor. General Motors 10-tube radio. 3-8522.

LARGE Stork line baby bed and springs $20; lounge chair $10; double cot and mattress $5; walnut day bed and pad $10; oak rocker $3.50; large oak dresser $10; five piece apartment size living room suite $67.50. 4634 Judson.

MAJESTIC comb. radio and phono., $65; Eng. oak bdrm. set, $59.50; dishes. JOHNSON'S SHOP, 1439 O. 5-6158.

NEW living room suites, all spring filled in velvets and mohair frieze $169.50 and $189.50; studio couches in velvet covers $69.50; pre-war inner spring mattresses $39.50. Kellison Furniture Co. 208-212 So. 11 2-4994

NEARLY new congoleum rug. Size 8'3"x10'6". Fruit jars. 3-5625.

NEW Rollaway bed, floor lamp. 939 So. 11. Apt. B.

ONE hole Monarch electric plate for sale. 1805 R.

OIL circulating heaters, new pre-war models. Terms. Anderson Hdwe., Havelock.

ROLL-AWAY bed. 5-4379.

RCA radio super hetradyne. Separate band, speaker, $20. 5-9139.

SPECIAL BARGAIN Used Singer treadle machine, Reconditioned, guaranteed. Singer Sewing Machine Co. 1112 O. 2-6537.

SPECIAL Sale—Heavy deluxe Gold Seal floor covering, 9 ft. wide at 55c sq. yd. Harold Griswold, 888 No. 27th.

SPECIAL! Heavily insulated single burner ovens, $1.75; one quart tin pre-war tomato cans 50c doz.; 2 cupper Silex, 68c. Lawlor's Hardware Dept. 1114 O

USED electric non-automatic toaster, $2; electric one-burner plate, black, $1.65 and $2; electric kitchen clock, $3.50. 1107 L st., Apt. G.

WRINGER rolls—all makes washers. Bring or mail your old rolls; 1-day service. GOURLAY BROS., 147 So. 11th. 2-1636.

WASHER PARTS—We have hundreds of parts for practically all makes of washers including Maytag; drain hoses center posts and wringer gears; Voss metal or wooden floats, motor drive couplings, belts for all makes, wooden bearings for wringers and rolls for all makes. GOURLAY BROS., 147 So. 11th. 2-1636.

WILL PAY TOP CASH For living dining and bedroom furniture. Kellison Furniture Co. 208-212 So. 11th. 2-4994.

Washer Service On Maytag & Speed Queen. HARDY'S. 2-6607 Ask for Maytag Shop.

WANTED 25 used diningroom suites. Must be in good condition. We pay cash. Call NEBRASKA FURNITURE, 2-1178.

WHITE enamel Monarch 3 burner side oven electric stove. Eagle, 3305 or write Ivan Althouse, Waverly.

WINDOW shades 34c up. Bring own rollers Sherwin Williams 15th & O.

1 METAL Day bed, extend full size. Mattress. 3-4076.

6 ROOMS of furniture. Good condition. 1632 O Apt. 7. Call 2-5081 days; 2-1674 evenings.

Building Material 40

IMPORTANT! Buy R-V-Lite glass substitute now. There is a real shortage. Western Brick & Supply Co. 1911 R. 2-2811.

Business—Office Equipment 42

AAA Typewriter Exchange, 225 So. 13th. Service, Rentals. Adding Machines. 2-2029

ADDING MACHINES—Limited number of new hand operated adding machines, now released for unrestricted sale, write for details and prices, 1905 Farnam St. Victor Adding Machine Co., Omaha, Neb.

BUY—SELL—RENT—SERVICE Typewriters, adding machines cash registers. BLOOM'S, 129 No 11th. 2-5258.

FOR Sale—Office fixtures and law library of Bruce Fullerton, deceased. 3-6430.

Wanted to Buy 44

All kinds of furniture wanted. THE AUCTION SALES CO. 4-1319 2014 O 4-1247

CASH FOR YOUR FURNITURE. 2-3151.

CASH—for good household furniture. FRAZIER, 1434 O, 5-4073

WANTED 25 used diningroom suites. Must be in good condition. We pay cash. Call NEBRASKA FURNITURE, 2-1178.

WANTED tilting table circle saw. Also 30-30 rifle or similar. Call Louie at Motor Inn, 1121 M. 2-4666, 3-6758.

WANTED—Good livingroom, diningroom furniture, breakfast set. Gas ranges. 2-2980.

WANTED good used stoker with automatic control. 4-1869.

WANTED—Used electric refrigerators, regardless of condition. The better they are, the better the we like it. It will pay you to see us. J. H. Wenz, Hallam, Neb.

Correspondence Schools 47

COMPLETE your High School at home in spare time with American School. Texts furnished, diploma, no classes. Booklet free. Box 692 Journal.

Help Wanted—Women 48

Employers-Workers New WMC regulations do not affect women. Essential workers changing jobs need only a release from former employer or U.S.E.S. Less essential workers may change jobs at any time. Only those not living in this area during the past 30 days need clearance thru the Employment Service.

A BEAUTY operator to take over the following of a girl leaving the city. A good opportunity and pleasant working conditions. Call 2-1852 or 3-8236.

A CAPABLE girl for general housework. Country girl preferred. 2-5358.

A waitress. Hours 8:30-5:00 p. m. Sundays off. $100 month. Fosters Cafe. 27th & Adams.

A WOMAN for nurses' cafeteria. Permanent work. Call dietitian. 3-2391.

Ajax Shirt Mfg. Co. 735 O St. Pressers To press men's shorts Easy pleasant work. Good hours. Pay Above Average

Assistant Food Director Must have practical food experience. Good pay and meals. Day off each week. Apply in person to the manager HOTEL CAPITAL.

A Girl or Young Woman for office and messenger work. No experience or office training needed. Downtown calls only. Steady, full time work, five days a week. Apply in person only to Jay Seacrest. State Journal Co. 9th and P Sts.

A BEAUTY operator, splendid opportunity; good wages. Box 633 Journal.

CLASSIFIED DISPLAY.

Help Wanted—Women 48

Assistant Desk Clerk
Apply Manager's office
HOTEL LINCOLN.

Attention Women Girls
Full or part time work.
Good salary.
Paramount Laundry
827 So. 27

BEAUTY operator, good wages. Agnes Beatuy Shop. Hotel Cornhusker, 2-3122.

Cashiers
Age 18-24.
Excellent working conditions.
Apply in person. Mr. J. L. Mayburn State Theatre.

CLERKS, wool-pressers, laundry checkers, cleaning checkers. Night or day work. Apply in person at cleaning booth at Air Base Bus Depot. 1121 N.

Colored Waitress
Apply in person to the manager, HOTEL CAPITAL.

BOOKKEEPER
Life Insurance Company in Lincoln has opening in bookkeeping department. Regular advancement assured. Star Box 1714.

BEAUTY operator. Salary and commission. Tripp Beauty Salon, 237 So. 14th.

COOK
Good pay, good hours. 6 day week and uniforms furnished. ALL WOMEN COOKS IN KITCHEN. Apply in person to hostess, HOTEL CAPITAL.

COPY AND MESSENGER GIRL
Part time work. Hours 1 to 5 p. m. Must be 16. Downtown calls only. Must use bicycle. Apply advertising department, The Lincoln Star.

CLEANING WOMAN
Part time, permanent evening job. 5 to 9 p. m., 6 days per week. Experience helpful but not essential. See Mr. Johnson.
THE LINCOLN STAR

DRY CLEANING DEPARTMENT WORKERS
We need two girls at once. Experienced or inexperienced. Pleasant year around work. BEST LAUNDRY, 2245 O St.

CASHIER, also fountain girl. Terminal Drug, 10 & O. 2-4366.

DISHWASHER
WANTED.
6 Days Week.
MAYFAIR GRILL 1317 O

DESIRABLE POSITIONS
Selling and Non-selling for Women and Girls with or without experience.
Full Time, Part Time or Extra Work
Good Working Conditions. Air-Conditioned Premises. Many Advantages to Co-workers. Positions Open in Several Departments. If you want to earn a good living, or if you want some money for a special need, or to buy War Bonds, whatever your reason, come in and let us suggest a position to fit your needs. Personnel Office. 5th Floor.
Gold & Co.

DISHWASHER. 50c an hour. YOSTS CAFE. 132 NO. 11.

DISHWASHER wanted, Day work. Good wages. 146 So. 11.

Earn Up to $200 Per Month!
Female production operators needed Now!
No Experience Necessary
Learn While You Learn. Paid Lunch Period. Night Bonus.
Adequate Bus transportation from any section of Lincoln to the plant. Cafeteria and Dormitories on the area.
Apply to your nearest United States Employment Service Office or direct to the Nebraska Ordnance Plant Mead, Neb.
All hiring must conform to WMC plans

Elevator Girl
Stuart Investment Co.
625 Stuart Bldg.

Elevator Operator
Steady Position
Apply in person, Mr. Beeson.
HARDY FURNITURE CO. 2-6607.

Elevator Operator
Apply in Person to the Manager
HOTEL CAPITAL.

EXPERIENCED silk finisher. steady employment, good pay. Modern Cleaners 21st and G streets.

Experienced Waitress
Top Wages.
Spencer Steak House 1425 South 3-8680.

Female Help
New increased wage scale. 8 hours week overtime at time and half. Good working conditions. Pancake Department. See Mr. Squire.
Gooch Mill
6th and South.

DISHWASHER wanted at Spencer's Steak House, 1425 South. 3-8680

FOUNTAIN HELP
Day and Night Work
Wagey Drug, 17th and Washington.
Day and Night Help at WAGEY DRUG, 27th and Vine

Fountain Girls or Women
Good hours. Good pay. Full time. Uniforms furnished. Full day off. Air conditioned.
Walgreen's
1301 O

FULL time waitresses and fountain help. Raymond Bauer Drug. 13 & N

GIRL OR WOMAN For Cashier Work
Harley Drug, 11th & O

GIRL for 2 or 3 months temporary work. Good typist. 48 hour week. 45c per hour. Time and ½ over 40 hours. Stephenson School Supply Co., 2-4200.

GIRL or woman for cafe work. Winters job; good salary and board; no Sundays. Randolph Coffee Shop, 27th & Randolph 2-3659.

GIRL or woman for permanent employment in cleaning plant. Will teach you. Peerless Cleaners. 322 So. 11.

GIRL, housework, 3 in family, nice room, good wages. 3-6453.

Girls To Learn to Sew
Easy pleasant work. Good hours Good starting rates
Ajax Mfg. Co
735 O Street

GIRL or middleaged woman to assist with housework. 3-4575.

GIRLS
for flat work dept. Must be 16 or over. Those going back to school need not apply. Good wages, steady employment. No experience necessary. Make personal application.
Sanitary Towel & Laundry Co.
2019 N St.

Help Wanted—Women 48

GIRL
General office work. Must be permanent.
GLOBE LAUNDRY 1124 L

Girls and Women
For laundry and dietetic department. Good wages with full maintenance for some of the positions.
Bryan Memorial Hospital
4-2301

Highly Rated
1 Clean safe, pleasant, permanent work.
2 Experience not necessary.
3 Starting wages 40c per hr.
4 Airconditioned to 95 degrees.
5 Rest periods with pay.
6 Saturday afternoons, Sundays and holidays off.
Several openings. Apply in person. Men or women.
KEEP U NEAT CLEANERS & LDRY. 123 So 23.

GROCERY clerk, full time. Apply in person Beechners, 1705 South.

Ladies For Sales Work
Harley Drug Co., 1101 O

LADIES
Openings in all departments. Good hours. Good pay.
GLOBE LAUNDRY 1124 L

Lady
To work on steam table. 3 to 11 p. m.—No Sundays.
YOST'S CAFE. 132 No 11

LADY wanted, motherless home on farm. Leonard Johnston, Orafino, Neb.

LAUNDRY WORKERS at once!
Experienced or inexperienced. Steady, year-around work. There will be no lay offs. Work suitable for girls and women up to 65. Apply tomorrow morning. BEST LAUNDRY, 2245 O St.

Linen Room Clerk
Familiar with payrolls, simple bookkeeping, recording. Parttime accepted. Woman wanted to train as Assistant Housekeeper or Floor Supervisor. Apply Housekeeper, HOTEL LINCOLN.

Machine Dishwasher
Day hours. Good pay. Full day off.
Walgreen Co.
1301 O.

Many Desirable positions open in our
Luncheonette
Waitresses
Pot and Pan Washers
Bus Helpers
Uniforms Furnished
Air Conditioned Rooms
Hours Arranged to Suit
Apply Personnel Office 5th Floor
GOLD & CO.

MORNINGS ONLY
PART TIME messenger for work in downtown Lincoln, 9 to 11 a. m. Monday thru Friday. Good job for older person or student. Must ride bicycle. See Mr. Johnson. THE LINCOLN STAR.

Maids
Fulltime or parttime cleaners day or evening. Will train inexperienced. Apply Housekeeper, HOTEL LINCOLN.

Millinery Salesladies.
Full time and part time. 136 So. 12.

MILLINERY sales lady. Inquire Ames millinery department. Mrs. Dane.

Neat Appearing Girls
Between 20-25 for sales work in large photographic chain. No photographic experience necessary.
Good Salary
Rapid Promotion.
Apply Photo Studio.
S. S. Kresge
1137 O.

NIGHT assistant for nursing home. Call 5-6075.

Office Clerk
Cashier. Experience helpful. Permanent. Good salary. Apply Mr. Robt. Smith.
Smith Baking Co.
2601 O.

PBX Operator
Apply in Person to the Manager
Hotel Capital

Pantry Woman
Straight day shift. Six days a week. In kitchen with all woman cooks. Good pay and meals. Uniforms furnished. Apply in person to the hostess HOTEL CAPITAL.

RELIABLE woman, 55 or older. Cooking and housework. Three adults. Good home. 847 No. 30. 5-8107.

Salesladies Wanted
Full time positions open in Kresge bright, friendly convenient store. No experience needed.
Apply at Office
S. S. Kresge Co.
1137 O.

SCHOOL girl to care for children at night. Give room, board and small wages. 3-5939 after 6 p. m.

SCHOOL girl over 16, housework, room, board and wages. 3-6453.

SOLDIER'S wife for part time work. Apply at Johnnie's Coffee Shop, 1711 Van Dorn 3-8555

Tap Room Waitress
Must be over 21.
Apply in person to the manager
HOTEL CAPITAL

Waitresses Needed Immediately
Apply
Doyne Morgan
2-7311; extension 4114.
Lincoln Army Air Field Exchange

Waitress Coffee Lounge
Apply in person to the hostess,
HOTEL CAPITAL

Waitresses
Day and Night
Good wages.
Closed Sundays.
Uniforms Furnished.
LINCOLN SMOKE SHOP, 1300 O.

Waitress
To work from 3-11 No Sundays. Also want waitress to work mornings. Apply in person.
YOST'S CAFE 132 No 11

WAITRESS
Experienced Apply in person
Mayfair Grill 1317 O.

WAITRESS wanted. Good pay. No Sunday work. Midway Bar. 1531 O.

WANTED—Girl with bicycle for messenger work. Full time. Apply 904 Stuart Bldg.

WOMAN—Kind and reliable for general housework. Care of children. Stay nights optional. Call for interview. 6-2672.

WOMAN to work in dairy store 6 days a week. Clean, pleasant work, alternating day and night shift. Inquire 2213 O St.

Help Wanted—Women 48

WAITRESS wanted. Good wages. No Sunday work. Apply at Liberty Buffet. 136 No. 14.

WAITRESS wanted—11 a. m. to 7 p. m. shift. Wednesday off. George's Coffee Shop, 1024 P St.

WAITRESSES, cooks, dishwashers. Apply at Johnnie's Coffee Shop. 1711 Van Dorn 3-8555

WAITRESS wanted—Steady work. Good pay. Apply in person Herman's Buffet, 209 So. 11.

WANTED—Middle aged lady for light housework and care of semi-invalid. Call 4-2249.

WOMAN—Light housework. 3 adults. State wages. Box 680 Journal.

WE HAVE OPENINGS FOR SEVERAL
CLERKS
Apply in Person.
WALGREEN DRUG STORES
1301 O

WE can use 10 or 15 girls for light work in macaroni department. Essential industry working on army and civilian business. Time and one-half for over 40 hours. Ask for Mr. Land. No phone calls. Gooch Food Products Co. 6th & South Sts.

Woman for Soda Fountain.
Full or part time, day or evening shift. Uniforms furnished.
PILLER PHARMACY, 16th & O.

WOMAN assist housework and care of three small children in new modern ranch home. Good wages. Attractive position for middle aged woman desiring permanent home, pleasant surroundings. Mrs. Edw. Arnold, Nenzel, Neb.

Women
For food fountain room. Day and Evening shift. Good pay; uniforms furnished. Apply in person to the hostess CAPITAL HOTEL.

WOMEN'S garment presser, steady work. Starting pay 40c hour, we teach you. Modern Cleaners, 21st and G streets

Young Women for Telephone Operators
At Hastings and Lincoln
War calls must go thru. The men in the camps around the country do a lot of long distance telephoning and in order to give them reasonably good service we need more operators.
Experience Not Necessary
We will teach you and pay you while learning.
War Time Work With a Peace Time Future
Apply personnel department Room 219 Lincoln, Neb.
The Lincoln Telephone & Telegraph Company
14th & M Sts.

Young Girls
16 or over for waitress work. 4-7:30 p. m.
Town Talk Bakery, 1310 O.

Salesladies Wanted 49

NEED money? Pleasant work at hours to suit your convenience. No experience necessary. Box 665 Journal.

Farm Help Wanted 49A

MARRIED man on farm. Steady work year around, 200 acres, 50 bu. corn to shuck. 6-3380.

WANTED—Experienced married man for year around farm work. House furnished. Rex Briggs, Seward, Neb.

Help Wanted—Men 50

Employers-Workers
SOLICITATION of male workers thru advertising appearing herein is being made under provisions of the War Manpower Regulations. Workers changing jobs should have a referral card from the U S. Employment Service. Employers upon hiring workers should take up referral card.

A Delivery Man
Good Wages. Permanent.
Stop & Shop, 1338 South

A DRIVER and stock man. Good salary. Interviews Tuesday evening 7:30-9:30. General Tobacco & Candy Co., 225 So. 11

A Permanent Job
Man for coffee and grocery route. Guaranteed salary and commission.
5 Days a Week
Car furnished and expenses paid. Lincoln territory
Write or see P. C. Christensen.
Jewel Tea Co., Inc.
1375 So. 33rd, Lincoln, Neb.

A JANITOR wanted, $20 week and meals. Spencer Steak House 1425 South 3-8680.

A Shipping Clerk
Strong, Active Man or Woman For Shipping Clerk and Stock Room
$30 per week to start
Apply
Jewel Tea Co., Inc.
1375 So. 33rd

A Registered Pharmacist
Permanent position.
Harley Drug 1101 O

AN experienced auto mechanic. $1.12½ per hour. $2,000 company life insurance free. Fine modern shop. Oldsmobile agency. LINCOLN MOTOR CO., 19th and O.

Assistant Desk Clerk
Apply manager's office,
HOTEL LINCOLN.

Attention Farmers
We need 10 men during your slack season.
Gooch Mill
6 & South 3-2345

A Janitor Wanted
Apply to Mr. Herr
Cook Paint & Varnish Co.
1435 O.

AUTOMOBILE MECHANICS & CAR WASHERS.
Needed immediately. Steady, permanent employment. Apply in person to Mr. Stimbert.
Fred S. Sidles Motors, Inc.
1328 P St.

AUTOMOBILE mechanic to work in leading garage, town of 3,000 near Lincoln. Good wages. Permanent. Box 655 Journal.

BOY for after schools and Saturdays. Wagner & Walt, 901 So. 13.

Bake Shop Help
Experience Helpful.
Apply to Coffman
Smith Baking Co.
2601 O

BOY for work in telegraph office, good pay, chance to learn telegraphy and teletype. Mr. Magee, Burlington telegraph office.

Boys
For after school and week ends. Good pay.
WALGREEN DRUG STORE, 1300 O.

COLLEGE man interested in part-time employment evenings. 3-1359, 7 p. m. to 9 p. m.

Help Wanted—Men 50

Boy or Young Man
For steady full time job. Good pay and steady advancement. Must be 16 or over. Here's a job with security and a future. Apply in person, Manufacturing Dep't.
State Journal Co.
9th & P St.

BOY OR MAN
WE HAVE a full time opening in our Mail Room for a boy over 16, or a man; 40 hours per 5-day week. This is a splendid opportunity to learn one of the newspaper trades. See Mr. Graham, Mail Room Foreman.
THE LINCOLN STAR

Bus Drivers
Cleaners AND Utility Men
Needed At Once
Lincoln City Lines, Inc.
710 J

Bus Boy
Must be over 16 years of age. Good salary, meals. Apply in person to the hostess Hotel Capital.

BARBER wanted. Apply at 1231 N.

City Salesman
GENERAL MERCHANDISE LINES.
SALARY AND COMMISSION.
Box 635 Journal.

COOK
$50 WEEK, MEALS and LAUNDRY.
SPENCER STEAK HOUSE, 1425 So. 3-8680

COPY AND MESSENGER BOY
Part time work. Hours 1 to 5 p. m. Must be 16. Downtown calls only. Apply Advertising Dept., Lincoln Star.

Cushman's Need Men
For Essential War Work. Openings in a Number of Different Departments.
Can Use Either Trained or Untrained Men. Come to 900 No. 21st for Interview.
Cushman Motor Works
900 No. 21st.

Dish Washer
3 to 11. No Sundays.
YOST'S CAFE, 132 No. 11.

DRIVER for light delivery. Steady position. Modern Cleaners 21 & G

EARN money after school hours selling newspapers for Lincoln Newspapers. Several corners available. For boys 14 or over Apply Journal or Star Office.

Extractor Man
or strong boy for work in wash room. No experience necessary. Good wages, steady job.
SANITARY TOWEL & LAUNDRY CO. 2019 N.

Experienced and Inexperienced
help. Time and a half over 40 hours.
Capital Broom Works
21st and Y.

EXPERIENCED fountain boy. Terminal Drug, 10 & O. 2-4366.

Fry Cook
Top wages for right man
Apply Chef
HOTEL LINCOLN.

GROCERY delivery boys and clerks. Each store. Beechner's, 1705 South.

Helper
Over 16.
For wholesale bakery delivery. On State Fair Grounds. Apply Mr. Bartlett.
Lincoln Baking Co.
6th & South.

Hotel Houseman
Apply in person to the Housekeeper
HOTEL CAPITAL.

Hotel Porter
Apply in person to the Housekeeper
HOTEL CAPITAL.

JANITOR
Night work, 40 hours, 6 days per week. This is not a duration job but a permanent place for the right man. See Mr. Johnson.
THE LINCOLN STAR

Laborers
Transportation furnished.
Yankee Hill Brick Co.
3-8200.

Lobby Porter
Apply in person to the manager,
HOTEL CAPITAL.

Man To Drive
LUMBER TRUCK.
STEADY EMPLOYMENT.
Also men to unload coal.
PAULEY LUMBER CO. 3-2375.

Man For Washroom Work
Steady year around work with no layoffs. Apply BEST LAUNDRY, 2245 O St.

MAN to fire three furnaces and do janitor work in automotive repair shop. This is a good permanent job. DuTeau Chevrolet Co. 18 & O.

MAN capable of working in grocery and meat department Box 663 Journal

Men Earn Up to $225 Month
Good working conditions offered men needed to load bombs.
No Experience Needed.
Earn while you Learn.
Paid Lunch Period and night bonus.
Adequate bus transportation from any section of Lincoln to the Plant.
Cafeteria and dormitories on the area.

We Also Need
Mechanical Draftsmen.
Machinists & General Mechanics.
Auto Mechanics.
Material Handlers.
Railroad Section Workers.
Apply to Your Nearest United States Employment Service Office
Or direct to the Nebraska Ordnance Plant Mead, Nebr.
All hiring must conform to WMC plans.

Men FOR Telephone Work
Experience Not Necessary
Warehouseman
Cable Splicer Helpers
Apprentice Service Men
Groundmen for Construction
Experience Necessary
Auto Mechanic
Cable Splicer
Truck Drivers
Linemen
If not now engaged in essential industry apply
Personnel Department
Room 219
The Lincoln Telephone & Telegraph Company

ONE man for work in feed plant. Good wages. Time and ½ for over time. Hill Feed Co. 2-6461.

Help Wanted—Men 50

MORNINGS ONLY
PART TIME messenger for work in downtown Lincoln 9 to 11 a. m., Mondays thru Fridays. Good job for older person or for student. Must ride bicycle. See Mr. Johnson.
THE LINCOLN STAR

MEN
Fireman
Brakemen
Switchmen
Car Helpers
Machinists and Boilermaker Helpers
Signal Helpers
Electricians and Electrician Helpers
Linemen
Pipe iFtter Helpers
Laborers for all departments.
C. B. & Q. Railroad
Employment Office
7th & P St. Lincoln, Neb.
Railroad Retirement Board, 716 P St.

Men Wanted
Can use two or three men for
Warehouse Work
Also
Truck Driver
Lincoln Drug Co.
801 P.

Man
Wanted
Valley Ice
601 J.

Men
Full or part time
For our tire service department.
Chris Beck
Firestone
12 & P.

Middleage Men
For General Work
Gooch Mill
6th & South.

MEN wanted for poultry processing. Experience helpful but not necessary. Good wages. Permanent employment. Apply in person. Booth Fisheries Corp. 301 So. 9th.

MAN to do work for Humane Society. Steady work. Apply Mr. Loomis. 3-8406.

New Wage Scale for Warehouse Men!
Essential Industry
Secure Postwar Job
Steady Work
Inside Winter Work
Gooch Mill
6th & South.

Night Elevator Man And Bellman
Apply in person to the Manager
Hotel Capital

NIGHT clerk wanted. Apply at Grand Hotel, 12th and Que st.

Part Time Workers
And Vacationers
Gooch Milling
3-2345 6th & South.

Porters — Housemen Wanted
Day or evening, full or part time. No age limit. Will train inexperienced. Apply Housekeeper.
HOTEL LINCOLN.

Paper Hanger Wanted
Apply in person to the Housekeeper.
HOTEL LINCOLN

Painter Wanted
Apply in person to the Housekeeper.
HOTEL LINCOLN

RELIABLE boy wanted, 16-18. Apply in person only. House of Bauer, 1609 N.

TRUCK Driver—Also farm helper—Apply City Sanitary Garbage Co., 520 So. 13th.

WANTED—Man to work in store forenoons—deliver groceries in afternoon. Erb's Grocery, 427 No. 33

WANTED MEAT CUTTER
TOP WAGES.
OSCAR HELIN.
6232 Havelock Ave.

We Need Men for
Candy Makers
Candy Maker Helpers
Janitors
Full or Part Time
Good Starting Wage
Time and ½ Over 40 Hours
Will Consider Men Over 50
Russell Stover Candies
201 No. 8. 2-6879

WE NEED Stock Men Grocery Men
with or without experience.
Why not come in and discuss with us the many advantages of becoming a Gold & Co. co-worker?
Personnel Office 5th Floor.
Gold & Co.

Warehouse Man
Apply in person
Carpenter Paper Co.
800 O.

WANTED—Handy man with car. Steady work outside and inside. Regular wage plus mileage on car for errands. Apply 904 Stuart Bldg.

WE need mechanics, body men, painters and radiator man. Our top men make up to $300 per month. These are permanent jobs in essential industry. Have plenty of work and good clean shop to do it in. DuTeau Chevrolet Co., 18 & O.

15 Men Wanted
From 16 to 65. Good Pay, Defense Work. Full or Part Time.
Northwestern Iron & Metal Co.
910 T St.

WANT man to manage radio and appliance service department. Must be familiar with all servicing problems and able to manage other men in department. This is a good permanent job. DuTeau Co. 18 & O.

Help Wanted—Men 50

Wholesale Bakery
Route Salesman
Sales experience unnecessary
Permanent employment
Guaranteed Salary
Wendelin Baking
1430 South

Men or Women Wanted 52

A MAN or woman wanted. Experienced in filling station or garage floor work. Full or part time. Good wages. 1120 P St. 2-6819.

A MAN, woman or couple to manage dairy store and lunch business. Steady year round work. Call B. J. Smith, Smith's Home Dairy, 2213 O.

BOY or girl wanted for soda fountain. Owl Pharmacy. 148 No. 14.

Club Attendant
Bar experience
Soda Fountain Help
Cooks
see
Officers Club
Lincoln Army Air Field

COOK wanted, good salary. See Mr. Sullivan at Western Electric Cafeteria.

Elevator Operator
LADY PREFERRED
6 P. M.-11 P. M.
HOTEL NEBRASKAN. 230 NO. 11TH

Food Clerks
In several Lincoln stores.
Permanent work.
We train you.
Apply at any store or office.
Safeway Stores
720 First Nat'l Bank Bldg.

FAIR Ground help—Men, women, boys, girls. Also fry cook for our stand at the fair. See office, 2213 O. Smith's Home Dairy.

FRY cook, man or woman. Sundays off. Bullhead Coffee Shop. 1120 N St.

MAN or woman dishwasher. Good salary. See Mr. Sullivan at Western Electric Cafeteria.

MEN and women for custodial work. Half time or full time positions available. Apply Board of Education, 720 So. 22, room 114. 2-4061.

Messengers
Boys or girls. Must have bicycle and 16 years of age.
C. B. & Q. Railroad
Depot, Lincoln, Neb.
7th & P.

MEN & WOMEN—Essential Easy Work—POST-WAR JOB. Guarantee. No experience necessary. "Western," 2109 O.

TO DRIVE TRUCK
Man or woman, city delivery. Also part time worker needed for posting and filing orders. 314 So. 11.

Women-Men Goodyear Needs You Immediately!
Operations Well Adapted For Female Labor.
Variety of jobs for Male Labor
Apply Today.
Goodyear Tire & Rubber Co.
56th & Morrill (Havelock.)
OR THE UNITED STATES EMPLOYMENT SERVICE
1213 N St.
Hiring must conform to WMC stabilization plans

Employment Agencies 54

TEACHERS for quick placement service. The Davis School Service, 643 Stuart Bldg., Lincoln, Neb.

Positions Wanted—Women 55

FULL time, boarding care for your infant in my licensed home. 2-2545.

IRONING done in my home by hour. Mrs. Foreman. 6-2603.

LADY as hostess or caretaker for apartment house. Call before 2:30. 5-8598.

LOVING care for your baby in my home. Licensed. 3-7757.

WORKING mothers, children cared for after school, Saturdays and vacations. Two blocks from Randolph school. Supervised play. 4-3250.

Positions Wanted—Men 56

TRACTOR mowing, plowing (28" plow). Get your fall plowing order in early. Call at noon. 4-3201.

Business Opportunities 57

FURNITURE of apartments; roominghouse for sale. Apartments all occupied. 5-4041.

BEAUTY SHOPPE — 4 booths fully equipped; established 14 years; doing fine business. Phone 749 or write 626 North H St., Fremont, Neb.

Kampus Inn Cafe
4740 Prescott
Doing Wonderful Business
Only restaurant operating in College View. Complete point system established with OPA. Ill health reason for selling.

GOOD one-man shoe repair shop. Prefer sell, might trade. Write Glenn Arnold, Fairfield, Neb.

SERVICE station for lease. Good equipment. No better location in town. Exceptionally good earning will help finance if necessary. S. A. Johnston. 4-2213; 2-6338.

10 ROOMS in housekeeping and sleeping arrangement, capitol dist., for sale. Very low rent. 2-4678.

Money to Loan 58

CASH LOANS
for
Every Worthy Purpose
. . Down payment on Home.
. . Insurance premiums.
. . Medical, nospital and dental bills.
. . School time expenses.
. . Payment of past due bills.
The Friendliest Loan Service in Lincoln
GENERAL
Loan Service Inc.

LOANS ON SALARY — CAR — FURNITURE
Borrow $20 to $1,000 without endorsers or guarantors. Quick, private service. No credit inquiries of friends or relatives. No insurance required. Repay in 2 to 12 monthly installments. Payments in table include principal and all charges.

Choose your monthly payment here:

Cash You Get	3 payments	6 payments	9 payments	12 payments
$ 25	$ 8.75			
50	17.69	$ 9.24	$ 6.43	$ 5.03
100	35.38	18.48	12.87	10.07
300	105.79	55.17	38.33	29.94
500	174.52	90.48	62.50	48.54

Payments include charges at the rate of 3% per month on that part of a balance not exceeding $150, 2½% per month on that part of a balance in excess of $150 but not exceeding $300, and ¾% per month on any remainder
HOUSEHOLD FINANCE
CORPORATION
210 Lincoln Liberty Life Bldg.
Corner 11th & O Sts., 2nd floor.
E. L. Grafft, Mgr Phone 2-7097

New Location
Same Reliable Service
CENTURY FINANCE CORP.
AUTO LOAN & FINANCE CO.
Combined with
Capital Credit Co.
"Family Finance Counsellors."
2-1221. 228 Stuart Bldg.

Money to Loan 58

WHEN YOU NEED **MONEY**
See the
FEDERATED FINANCE CO.
22 Years of Continuous Service.
A FRIENDLY LINCOLN COMPANY.
1503 O. 2-7211. 1503 O.

Save Where You Can Borrow and Borrow Where You Can Save
STATE SECURITIES
Member—Amer. Ind. Bankers Ass'n.
124 So. 12th. 2-7102.

LOANS $20 to $1000
NEED MONEY to "See You Thru?" Loans confidential and easily made. No expense for consultation or arranging budgets.
ROSS P. CURTICE
401 Stuart Bldg. 2-1441

Cash LOANS
To help you over the hill.
A FRIENDLY PLACE TO BORROW.
F. R. Hussong Finance Co.
702 Fed. Sec 2-3421

Rooms With Board 61

WILL board, room pre-school child while mother works. 2-5096.

Rooms—Sleeping 62

D 1845—Beautifully furnished sleeping room and livingroom combination. Also small apartment. 3-2037.

F ST.—Large, nicely furnished innerspring, semi private bath. 3-8186.

J 2544—Attractive room, large closet; kitchen privileges if desired; working girl. 5-9900 evenings.

L 1503—Pleasant room near bath. Private home. Employed person.

M 1527—Sleeping rooms. Innerspring mattress. Continuous hot water. 2-4330.

P 1536—Close in. Very attractive sleeping room. Close to bath.

P 1609—Pleasant sleeping room. Twin beds. Private bath. Call 2-6250.

WASHINGTON 2327—Desirable large room, large closet, gas heat. Bus.

405 SO. 18—Furnished sleeping rooms. Close in. 2-6097.

1010 SO. 11—$2.50 week, up. Private entrance. Walking distance. 5-8191.

1928 RYONS—Nicely furnished rooms. Gentlemen. Block from bus. 3-1454.

1308 SO. 14—Nice room; private home; walking distance; gentleman. 3-1684.

1500 S—Two comfortable sleeping rooms. Close in.

1910 SO. 11—3 pleasant rooms, 2 single, 1 double. Bus.

ATTRACTIVE room, parlor privileges; choice location; young business girls. 2-6161.

COMFORTABLE, quiet, clean room, private entrance; near capitol. Gentleman. 2-4645.

PLEASANT well ventilated room, suitable for elderly lady. 5-8010.

PLEASANT room in private home. Army officer and wife. 5-6652. 619 North 26.

PLEASANT, with kitchen privileges for officers and wives; bus. 4-2350.

1528 E—Desirable room. Large closet. Continuous hot water. 5-7510 after 5:30 p. m.

Rooms, Housekeeping 63

"O" 1632, downtown—Desirable one room with kitchenet privileges; near bath.

66 UNITS makes somebody always "next." The Baldwin, 1037 H. 2-7565.

Share Living Quarters 64

SOLDIER'S wife to share room. Western Electric girl preferred. 3-8449.

Apartments—Furnished 65

1545 NO. COTNER—3 rooms, nicely furnished. Permanent. References. 6-1723.

NICELY furnished 3 rooms, close in. Electric refrigerator. Laundry privilege. Utilities. Quiet employed girls. 2-5315.

2 ROOMS, first flr. Close in. Utilities paid. 2-4114.

2 ROOM—Modern except bath, $15 per month. 424 So. 11.

Apartments—Unfurnished 66

1512 SO. 7—3 rooms, bath, working couple preferred. Garage. 3-6689.

Houses For Rent 69

6427 LEIGHTON—For $1800; $600 down, $25.00 a month. 6-1723.

Ford Van Lines, Inc.
Can move your household goods in the city and in most states in U. S. We crate, ship and store furniture 2-3294.

IF you don't find what you want offered here try a "Wanted to Rent" in classification 71.

MOVING? CALL STAR VAN 2-6764. Insured. Moving wardrobes. Free boxes. S&H stamps with city moving. Free estimates. Packing, shipping, storage

Wanted to Rent 71

ARMY captain, three in family wants furnished home in South Lincoln. Will pay up to $90 per month. Permanent personnel at Lincoln Army Air Field. Call Jay Seacrest, 2-3333 week days.

CIVILIAN couple, prefer 3 or 4 room nicely furnished apartment. Private. 5-6612 after 5:30 p. m.

DESIRE 3 or 4 room furnished apartment by Sept. 1. 2-1168.

DESIRE 6 or 7 room unfurnished modern house. Permanent resident. Pay up to $60. Call Mr. Kies, care Ben Simons. 2-6905.

FIVE to seven room house by permanent family. Soon as possible. Call 5-4088 evenings, Sundays.

LINCOLN residents, four in family want house to rent. 3-3452.

OFFICER'S wife and daughter desire furnished or unfurnished house or apt. Near school. Duration. 5-4719.

PERMANENT civilian couple wants furnished or unfurnished modern house. 3-1876.

YOUNG business woman wants room and light kitchen privileges in nice, clean home. Good references. Husband overseas. 2-6239 after 5:30 p. m.

3 ROOM furnished apartment with bath. Army officer's wife and baby. Husband overseas. 5-1431.

3 BEDROOM house by Oct. 15th. 3-1219.

Acreages & Farms For Rent 74

½ ACRE, semi-modern cottage; gravel, near bus. 2125 So. 38.

Farms For Sale 75

For highly productive Farms.
MARK & PACE WOODS
132 So 13th Lincoln

BIG AUCTION
Hinshilwood Ranch, Rock County, Neb. Monday, Sept. 11, on Premises 3½ miles SE of Mariaville Post Office. 1356½ acres, well improved on Ash Creek, running water year around, 225 acres very good farm land, 250 acres fine hayland, balance splendid pasture, will carry 150 cattle and feed 150 to 200 hogs. (No crop failures). All farm equipment, including 190 good Hereford cattle, sells the same day before land. Please write for sale bill. NEBRASKA REALTY AUCTION CO., Central City, Neb.

GOOD listings in farm lands as investment or home. Successfully experienced in farm management & appraisals. 1407 O. JOHN J. HEDGES, Realtor. 2-5006, 6-2340

HIGHLY productive 160 acre farm by owner, near Lincoln. Box 687 Journal.

FOR GOOD FARMS CALL
Fred H. Koehne, 3-2289

Land Is Selling—We Are Selling It.
CHRISTIAN & LENSER LAND CO.
209 Fed. Sec Bldg Lincoln, Neb

NW ¼ SEC. 28 TWP. 10, RGE. 5
Known as
'The Laune Farm'
on West O pavement
8 miles
Soil; highly productive, Buildings: bungalow and 8 room house; outbuildings adequate; electricity; low taxes. Location ideal.
J. J. Refshauge, Mgr.
311 Security Mutual.
2-2380. 3-1746.

160 ACRE improved farm between Lincoln and Beatrice, ½ mi. from highway 77. Owner. 3-7756.

320 ACRES, Otoe county, extra good farm, nice buildings. $100. CHRISTIAN & LENSER LAND CO. 209 Fed. Sec. Bldg., Lincoln, Neb.

320 A., IMP East of Lincoln ......$ 80
175 A. S. E. Imp ......$ 70
160 A. E O St., Imp $125
160 A., good land, poor imp $100
List your land with
C. S. QUICK, 2-2373 Cont. Bldg.

Acreages For Sale 76

3326 Huntington—Attractive home, 1 acre, good soil, consider some trade. $3,000. Otto H. Schmidt, Realtor 510 N. 14. 5-8500.

BUNGALOW—3 ACRES
Examine attractive 6 rooms, fenced, hog house, chicken house, extra good soil. 3420 Leighton.

Acreages For Sale 76

A Public Sale
Thursday, Aug. 31 at 1:30 p. m. at 2401 No. 74th St. A fine acreage tract with 7 room home. Lots 1, 2, 3, 4, block 9, Bethany Heights, has 2 stall garage, extra good hen house, 20x46 feet, city water and lights. Leaving for Oregon, so possession may be had immediately, inspect any time. All personal property sells first.
W. C. BAKER, Owner.
NIEMANN & YOUNGBERG
Auctioneers, 2-5575.

5 A., 3 rm. house, barn, cow shed, coops, garage, hog house and other buildings, electric pump, fenced with steel posts and woven wire. FELTON REAL ESTATE, 2-3545. Kessler 4-2393. Walker 6-2349.

Investment Property for Sale 79

3 UNIT apartment house. Automatic heat, hot water. Newly painted. Refrigerator. Private entrance. 3-1865, 2786 E.

Exchange or Sale—Real Est. 80

SOME GOOD TRADES—Small home for larger; 160 A. for income; modern gas heated home for acreage. E. M. PARDEE, 126 S. 11. 2-1161, 4-1176.

Real Estate Loans 81

CITY LOANS 4½%. Farm loans 4-4½%. Large list farms for sale. Woodward Bros. Richards Bldg.

Homes For Sale 82

650 NORTH 27TH
Closing an estate. We are offering this six room home for only $1,500. Please do not bother tenant.
Culbertson, Roe & Bell, Inc.
Exclusive Agents
115 North 11th Realtors 2-6781
H. J. Bull, 3-3647 L. T. Shirk 3-4444

720 SO. 28
5 RM. mod. bung., 2 bedrms., bath up, large livingrm., and diningrm., roomy kitchen, built-in features, full lot, double garage, well located for schools, bus and stores.
FELTON REAL ESTATE. 2-3545
Kessler. 4-2393

1440 PEACH, 1430 Peach, 2101 Bradfield, 2742 Ryons. Also new 6 room brick. LAURA B. WOOD Agency, 3-6050; 5-4373.

2211 SHELDON—5 rooms, all modern. Automatic hot water. Bus line. Owner. Call after 6:30 p. m.—Sundays.

2525 WORTHINGTON—Cozy 5 rms. Carpeted home, fireplace, tile bath, gas heat, Bandex basement, insulated, fenced rear yard. Prescott, Irving, Blessed Sacrament dists. Dbl. garage. Quick possession.

2748 PEAR—Four room modern cottage, kitchenet, closets, bath, garage. Block north of 27th & Vine. Owner.

2815 CLINTON, 1 block north from Holdrege street—5 room house with bath, full basement, storm windows, garage. $2,850. Easy terms. By owner. 5-8357.

CHAMBERLAIN Metal Weather Strip Co. Installers of mineral wool insulation. 2015 Harrison. 3-2515.

Auction Sale
THURSDAY, Aug. 31 at 7:30 p. m., 3147 So. 40th.
One of the outstanding Southeast Lincoln homes, all modern, oak and enamel finished. Living and dining room, sunroom, kitchen with all built-in features, bedroom, bath with base tub on first floor, 4 bedrooms with large closets up. Full daylight basement with hot air furnace, fruit room, sink and gas water heater. Lot 72x160 ft. Landscaped yard with circular drive with beautiful flowers, shade and shrubs. 2 stall garage. On paving close to church, school and carline. You must see this home to appreciate it. Immediate possession. The owner occupies the home and will be glad to have you inspect it. Clear, but terms may be had. If you are looking for a home be sure and see this place. A good comfortable home or a safe investment.
WM. CARLSON, Owner.
H. M. Wineland
AUCTIONEER, 1320 N St. 2-4355.

An Auction
Tuesday., Aug. 29 at 7 p. m., at 2311 Vine street. A 9-room property and all furniture. This property has possibilities for conversion and needs repairs. Is well located and will positively be sold to the highest bidder for a non-resident. For information call the auctioneers.
E. BERGQUIST, Owner, Rock Island, Ill.
FORKE BROS. & FICKE,
The Auctioneers, 2-1452.

ALL modern home at 946 Sumner with 2 bedrooms on 1st floor, 2 on 2nd floor. Bargain. 3-3015.

BE your age, buy sensibly 1815 Euclid, 3518 Washington and others By appointment please. Pauley Lbr. Co. 3-2375

Close In—Tri-Plex
3 Apt. 3 baths & kitchens. Excellent basement, 2 laundries. 5 garages. Well rented. To settle estate, $7850. You'll like it. Near 12 & G St.
2-3361. H. C. COLLINS. 3-2700.

DUPLEX—5 room and 3 room. Excellent condition. Out of town owner.
2-4070 W. F. STEELE REAL EST. 3-2786

EXACTLY RIGHT
for so many buyers is this cozy bung. at 724 So. 28th St. It has a lifetime roof, 6 rooms, basement & garage, full lot & only $4,500.
SWEENEY & CO., Realtors
Sharp Bldg., 2-7095
E. M. Burnett 3-7317 H. J. Luebben 3-2767

East Prescott School
7 Rooms, 2 bedrooms down, 1 up. Fireplace. New gas furnace. Garage. Nonresident owner. $4750 Quick sale.
2-3361. H. C. COLLINS. 3-2700.

FIVE room bungalow, close to Randolph school on bus line, corner lot with specials paid, price $5,000. Call 2-6621.

Harrington Co's.
"REALTORS." 229 So. 13th.
FOR Sale—Furnished or unfurnished 6 room bungalow. Excellent construction. Oak finish. Floored attic. Built-ins. Possession Sept. 6. 3415 Randolph, by appointment only. Call 3-3910.

FOR GOOD HOMES CALL OR WRITE
Fred H. Koehne
2413 So. 17. 3-2289.

6 ROOM, 2 story, near agricultural college, $6,300. 2-1757, 3-6210.

HAVELOCK—NEW HOME
5 room brick. Fireplace, livingroom, diningrm. carpeted, Venetian blinds, auto. gas heat, forced air blower, garage. Full lot. $8,000. Terms. Owner, 6-4153 evenings.

Moving to Omaha
Owner will show 1326 Washington, attractive 9 rm. mod. home. Solid construction, full basement, well arranged, beautiful isolated back yard with flowers. Examine this week $5,250.
Otto H. Schmidt, Realtor 510 N. 14. 5-8500.

NEAR 14th & South—6 rooms, especially well constructed, conveniently located, reasonably priced. PILGER COMPANY, 2-1617.

NICE home and income property. Splendid location. 2-1801 for appointment.

OWNER—Modern bungalow, full lot, good condition, $3,700. 2-5505 days

Possession Now
NEAR ST. THERESA'S SCHOOL
Dandy six room home with full gas furnace. Sleeping porch, breakfast nook, recreation room and laundry.
OWNER ANXIOUS TO SELL.
Dick Kimball 4-2206. Chet Benjamin 3-9525
R. R. Bailey 6-1456. Sales Dept. 2-1243.
The Kimball Co.

SACRIFICE—1½ story house. South. Schools, stores. Box 679 Journal.

SOME GOOD INCOMES.
4 units, gas heat, furn...$152.50 income.
5 units, stoker, furn.....$187.50 income.
6 units, choice ....$242.50 income.
7 units, singles, furn. ....$140.00 income.
21 units, $5,800 annual income. Can take some trade on this one.
E. M. PARDEE, Realtor. 2-1161, 4-1176.

WE have choice houses at prices ranging from $6,000 to $12,000. PILGER COMPANY, 2-1617. Evenings 2-5333, 5-8621, 6-2961, 3-3971.

WILL sell income home, including furniture, Beauty Shop equipment. 2-5061.

7 ROOM story and ½, 3825 Holdrege. Price $5,700. Henry C. Luckey, owner. 6-2436.

Real Estate Wanted 83

GOING TO SELL? BETTER CALL
FELTON REAL ESTATE
2-3545—4-2393.

HAVE buyers for your equity or mortgaged homes or clear or wha have you? Otto H. Schmidt Realtor, 510 No. 14. 5-8500.

I WANT to buy a good 5 or 6 room home from the owner for cash. Box 589 Journal

LINCOLN resident wants 5 room house, $3,000 to $5,000. Gas heat. Southeast Lincoln. Call 4-1925.

WILL pay cash for 5 or 6 rms. one floor, in Hartley, Randolph or Sheridan school district. 2-5011.

—PACIFIC WAR ZONE—

5-A-Day Sinkings Continue

ELEVEN JAP SHIPS SUNK, DAMAGED SUNDAY; TOLL FOR AUGUST IS 101

GENERAL HEADQUARTERS, Southwest Pacific, Aug. 29—(AP)—American bombers hit at Celebes, supporting arch of Japan's newly-curved southern sea routes, and continued their five-a-day record for shipping hits in aerial strikes announced today by headquarters.

Eleven Japanese vessels were destroyed or damaged Sunday, including four freighters and three small craft at Manado, northern Celebes. The August toll of Japanese shipping in the southwest Pacific: 101 vessels sunk or probably sunk, 46 damaged.

Kuriles Bombed.

North and central Pacific raiders bombed Japanese strong points from Onnekotan in the northern Kuriles to Nauru, south of the Marshals. Installations and shipping were hit in separate army-navy blows Saturday at Onnekotan, last raided several weeks ago.

Patrol planes struck shipping at Manado, some 300 miles southwest of the southern Philippines. This is a key harbor in the Philippines-Celebes-Ceram line where last week Mitchells bombed a light cruiser and eight other vessels.

Attack bombers and fighters also darted across the coast lines of nearby Amboina island Sunday, hitting small craft and destroying four parked planes on the Liang airdrome.

Three coastal craft were battered in sweeps around the crest of Dutch New Guinea.

Raiders from the central Pacific assaulted Pagan and Alamagan islands, in the Marianas group, Yap and Woleai in the Carolines, and Jaluit and Mili in the Marshalls.

Paxton Youth Shows Grand Champ

LOWELL HOLZ (right) of Paxton took grand champion honors in the baby beef division of the Keith county 4-H fair at Ogallala with his Hereford steer named "Brownie." The reserve champion was shown by Merlin Babbitt (left), also of Paxton. The champion heifer was shown by Elaine Geisert of Roscoe. Alfred Haldeen of Brule displayed the champion Shorthorn steer and Bob Goston of Ogallala showed the champion Angus. At the 4-H livestock sale after the show the grand champion brought 26 cents a pound.

Two Nebraska Army Men Are Promoted

WASHINGTON, Aug. 29—(AP)—Two Nebraskans have been temporarily promoted to captain and two others have been ordered to active duty the war department announced.

Roy Merle Shaw, AC, Omaha, and Louis Morrison Bruckner, AC, Platte Center, Neb., were promoted and First Lt. Nels Harry Lindell, MC, Omaha, and Second Lt. Albert Lancaster Metcalf, FARES, Scottsbluff, Neb., were ordered to active duty.

Party For Lincolnettes

Lincolnettes are invited to the Lincoln Army Air field Wednesday evening for an evening of dancing at the service club. About 150 Lincolnettes will meet at the city hall at 7:15, and will be chaperoned by Mrs. Milton Blankenship, colonel of division two, and her captains. Miss Mary Huffman, service club manager, is making the party arrangements.

Cpl. Keith Powell Aids In Supplying Invasion Forces

A NINTH AIR FORCE SERVICE COMMAND UNIT, EUROPEAN THEATER OF OPERATIONS: When a recently captured German soldier in France said, "If we had that much stuff we wouldn't be prisoners," he told the story of allied supply that has rocked the Boche out of a hunk of Europe. It was further stated that recent captives have been amazed at the huge store of supplies the Americans have piled up in Normandy and Brittany, one report saying there was a vehicle for every five men on the continent.

The story of supply is one that is only beginning to be felt keenly by the retreating enemy in Europe. Writing a part of the chapter in the story are units of the Quartermaster service like the one to which Technican Fifth KEITH L. POWELL of Nebraska belongs. His unit of the Ninth Air Force Service Command is attached for service to a tactical group of the Ninth Air Force which sends two-engined bombers against special targets within occupied territory. Food, clothing, shelter, fuel, and automotive transportation come under his unit's array of service.

His service company is commanded by Lieutenant Robert L. Ward, Iaeger, West Virginia and is a part of the group system of service and maintenance under the Ninth air force service command. Corporal Powell, son of Mr. and Mrs. Kiley Powell, Scottsbluff, Neb., entered service from Fort Warren in September 1942. His educational background consists of graduation from the Jackson high school in Lincoln and attendance at the university of Nebraska in Lincoln.

4-Year-Old Girl Shot By Playmate

LEXINGTON, Aug. 29—(AP)—A revolver, accidentally discharged by her 12-year-old playmate, yesterday was responsible for the death of Hatty McElhinney, 4, daughter of Mr. and Mrs. Carl McElhinney, Dawson County Attorney Bernard Smith said last night.

Parents of the two children said they had been playing around a wall display of guns and hunting trophies when the 12-year-old boy reached for a revolver, which discharged while he was getting it off the wall.

The McElhinneys have two other daughters—Alice Mae, 5, and Nancy, 6.

New Contract Is Voted On Compensation

. . . For City Employes

A contract with the Travelers Insurance Co. for renewal of the city's compensation insurance was awarded by the council Monday, at a premium of $11,800.24, effective September 1. The contract which runs out Aug. 31 cost $12,483.07.

Costs are based on the $100 of payrolls of the several departments. In some cases the rates will be lower during the coming year; in others higher. In the main there will be a reduction, because of improved experiences.

The rate for firemen has been increased from $2.088 per $100 to $2.13; street and road construction workers from $3.708 to $4.02; and building maintenance and care service, $1.395 to $1.51. The increase in the fire department is the outgrowth of claims paid and one now pending.

Reductions Listed.

These other reductions also have been noted: Water department, from $4.14 to $3.38; lighting, $1.728 to $1.60; not otherwise listed, .513 cents to 47; police, $1.854 to $1.71; street cleaners, $2.547 to $2.35; parks, $1.89 to $1.68; gasoline station, $1.773 to $1.63; and coal yard, $3.357 to $3.16.

The council also awarded contracts for the purchase of 70,000 pounds of chlorine, 4,000 pounds of ammonia, and electric lamps. The latter went to Western Electric Supply Co., Lincoln, at a discount of 33 and 5 per cent. The Monsanto Chemical Co., St. Louis, won the chlorine business at 7½ cents a pound; and Research Products Co., Cleveland, O., the ammonia award at 18 cents a pound.

Omaha Officer Hurt In France Is Dead

OMAHA, Aug. 28—(AP)—Lt. Col. Alfred Thomsen, reported seriously wounded July 30 in France, died in a hospital in England, the war department has informed his wife, Mrs. Neli Lonergan Thomsen, Omaha.

Colonel Thomsen, as a captain in the Nebraska national guard, was at one time commander of Company L and had served in world war one. He was a member of the American Legion and the Masons.

He is also survived by a son, Neal; four sisters, Mrs. Margaret Anderson, Potter, and three in Omaha; and three brothers, Paul, North Platte; Ralph, Lincoln, and Otto, Benson.

Schools Open Sept. 4

ULYSSES, Aug. 29 — The Ulysses public schools will open Monday, September 4, with a complete faculty, Superintendent R. B. Thorton has announced.

HERMAN D. WALKER, PENITENTIARY GUARD IS CALLED BY DEATH

Herman D. Walker, 59, 1215 A street, guard at the state penitentiary, died at a local hospital late Monday afternoon.

Surviving are his wife, Mabel; and six daughters, Mrs. Lyle Jewett, Mrs. Orville Haack, Mrs. Dorothy Harlament, Mrs. Georgia Schneider, Mrs. Lois Lauer, and Imogene Walker, all of Lincoln.

Lofink Installed As Legion Head

Jack Lofink, recently elected commander of American Legion Post No. 3, Lincoln, was installed at the meeting at the Lincoln hotel Monday night. The installing officer was Reed O'Hanlon, of Blair, newly elected state commander.

Other officers installed are: Henry Manning, first vice commander; Ambrose Alexander, second vice commander; Galin Jones, third vice commander; Ray Elam, adjutant; Rev. R. R. Trickey, chaplain; Fred Strasser, finance officer; Joe Snyder, sergeant at arms and Ed Wagner, J. J. Miller and H. C. Mardis, as members of the executive committee.

A past commander pin was presented to Robert Riddle, retiring commander of the Lincoln post, by I. R. Dana. Mr. Riddle gave a report on the past year's activities. Other reports were given by Fred Strasser, finance officer, Nathan Grossman, chairman of the state fair veterans' day committee and Ray Elam, in the absence of Chairman Ethel Murray, reported for the welfare committee.

Music was furnished before and after the ceremonies by a 20-piece drum and bugle corps under the direction of Tiny Harrington. Talks were made by Verro Tyler, Nebraska City, commander of district twelve and Mrs. H. W. Jespersen, 8 et 40 president. Harold Gillett, Lincoln, state commander of the V. F. W., was a special guest.

More Witnesses Heard In Mead U. S. Land Suit

The parade of witnesses appearing in the Mead condemnation suit being heard in Federal court continued Monday afternoon. The first witness at the afternoon session was C. N. Walton, Ashland real estate man, who placed an estimate of $44,910 on the 262.88 acres of land owned by Herman Hanke, one of the 25 owners of 31 tracts of land being contested. The witness also valued the land exclusive of improvements at $140 per acre.

Ernest Treptow, Ithica, gave three different estimates for the three different types of land found on the Hanke tract. On the 45 acres of irrigated land, he placed an estimate of $190 per acre; on the four acres of sandy soil, $40 per acre; and on the remaining 214 acres, $140 per acre.

Fred Wagner, Ithaca banker and real estate broker, gave an opinion of $150 per improved acre, exclusive of growing crops.

The first witness for the petitioners, O. H. Liebers, Lincoln, an appraiser for the Federal Land bank of Omaha, placed a value of $27,800 on the entire land, this amount not including any growing crops which were on the land at the date of condemnation, Nov. 27, 1941. George Newsham, valued the land at $105 to $110 per acre, exclusive of the growing crops.

Alfred W. Miller, Prominent In Demo Circles, Is Dead

ATKINSON, Neb., Aug. 29—(AP)—Alfred W. Miller, 84, Atkinson pioneer and one of the founders of the democratic party organization in Holt county, died Saturday.

Born at Mindenville, N. Y., he came to Nebraska at the age of 19, working as a carpenter, hardware clerk, hotel and opera house manager, and later opened Atkinson's first movie theater. He is survived by 10 children and a sister. Funeral services are scheduled for Wednesday.

GOLD & CO

STOR-AID Mirror-King WARDROBE

(Not exact illustration)

Not Set-Up! 9.95

'Mirror King' Wardrobe

An ideal wardrobe for everyday use or seasonal storage. Made of attractive 3-ply, light finish fibre board. Measures 66"x28"x21" and holds up to twenty garments.

GOLD'S...Street Floor.

CONTROL RUPTURE WITH THIS MODERN TRUSS

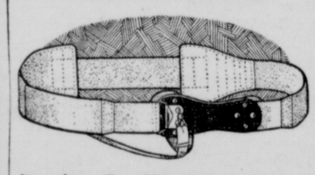

Amazing Specific Point Control Feature Provides Greater Wearing Comfort and More Effective Holding.

TWENTY DAYS TO PROVE IT

Write today to Capt. W. A. Collings, Inc., Box 192X, Watertown, N. Y., for details of our successful plan for Curbing Reducible Rupture with Specific Point Control. Gets results where other trusses fail. No springs to bind—no harsh pressure to dig in. Stays in fixed position on body, gives uplift to Rupture and grand support to back. Durable, economical, comfortable with secure holding. Write now—before you put this paper down.

Store Hours Wed . . . 9:30 to 5:30

GOLD & CO.

New Fall

Van Heusen Leisure Shirts 3.95

Two-tones and solid colors. Fully washable and fully shrunk!

GOLD'S...Men's Store.

IMPORTANT MISSION NUMBER 1

The regular, uninterrupted transportation of military personnel—and of war workers—is "Important Mission No. 1" for Santa Fe Trailways and all other bus lines. During week-ends and holidays some schedules are crowded. You can make your trip more comfortably and conveniently by planning ahead—ask your local Santa Fe Trailways agent for his suggestions on best times to travel.

UNION BUS DEPOT
320 So. 13—2-7071

Member, National Trailways Bus System

Roblee SHOES FOR MEN

Year 'round favorites with particular men!

6.85

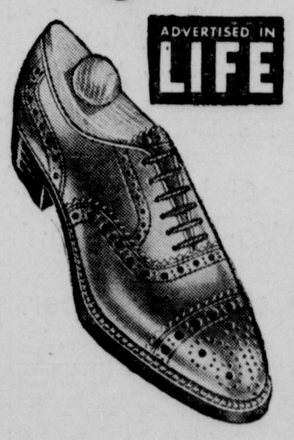

ADVERTISED IN LIFE

A fine brogue styled for the man who wants a shoe that looks right any time—and in any company. Smooth brown leather with bootmaker hand finish, leather sole and leather heel.

GOLD'S...Men's Store.

LOW HEELS for high-powered

walking IN Enna Jetticks

America's Smartest Walking Shoes

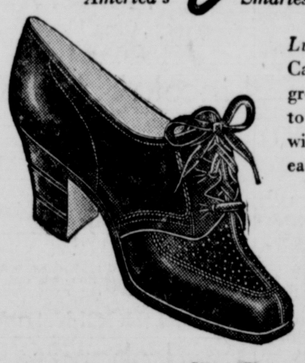

Luxor. Square-toe Calf oxford with low, grooved heel—ready to do your walking with the greatest of ease. 6.50

OTHER STYLES $5 TO $6.50

Street Floor.

LOCALLY OWNED • LOCALLY CONTROLLED GOLD & CO. COMPLETELY AIR-CONDITIONED

Store Hours Wednesday 9:30-5:30

LOCALLY OWNED • LOCALLY CONTROLLED GOLD & CO. WE GIVE S & H GREEN STAMPS

YOU'LL FEEL AS Proud AS A PEACOCK ...In a New Sport Coat 15.00

First, because the pattern you select will be smart, colorful and in good taste. Second, the careful tailoring will make it fit you properly and comfortably. And third, the expert styling will make you look and feel well-dressed.

TROUSERS

Contrasting trousers or slacks, for business as well as leisure hours, to go with sports coats. 8.95

GOLD'S...Men's Store

Ah! My Favorite! Fairmont's!

For a dish that is truly refreshing and delightful, stop in at your Fairmont Dealer's for some Fairmont's Sherbet! You've never tasted such Sherbet in all your life, it's so smooth and delicious. Comes in a choice of fine fruit flavors.

FAIRMONT'S Sherbet FAIRMONT'S Ice Cream

Store Hours Wednesday 9:30 to 5:30

LOCALLY OWNED • LOCALLY CONTROLLED GOLD & CO. COMPLETELY AIR-CONDITIONED

1 to 5-Yard Lengths!

Rayon Satin

While quantities remain

69c yard

39 Ins. Wide

White and Pastel Shades

Rayon satin—mostly "Slipper" satin—in 1 to 5 yard lengths. In white and pastel colors. Fine for slips, blouses, dresses and linings. Please do not ask us to cut these pieces.

GOLD'S...Second Floor.

Short Lengths—½ to 1 Yds.

Gray Osnaburg

A durable cotton fabric 15c yd.

Short pieces of gray Osnaburg in 36 to 50 inch widths. A stout, coarse material suitable for making chair or stool covers or chair-back sets.

GOLD'S...Second Floor.

Mill Irregulars!

Dundee Bath Towels 49c each

Good, serviceable weight towels—22 x 44" size. Solid colors in turqoise, pink, blue, peach or green with white mercerized band border. Only slight irregularities in weave. Limited quantity.

We reserve the right to limit quantity sold to any one customer.

GOLD'S...Second Floor.

Minute Mops

1.59 complete ...a boon to homemakers!

Extra heads 98c (Pail not included)

- Use for floors, walls, woodwork and windows.
- Ideal for linoleums, tiles, washing cars.
- No stooping, wringing, kneeling or splashing.
- Keeps hands out of water—saves your back.
- Adjustable drainer; fits any pail.
- Press mop on drainer; it does the wringing.

GOLD'S...Second Floor.

Use Our Layaway Plan!

Gift Toys and Dolls

Select children's Christmas gifts now and avoid the Christmas rush. Use our convenient layaway plan.

GOLD'S...Second Floor.